



# PARTS CATALOGUE

## EF5500DFW ( 7P52 ) BRASIL

---



1R7P5-280E1

( )

EF5500DFW  
PARTS CATALOGUE  
©2016 by Yamaha Motor Co., Ltd.  
1st edition, December 2016  
All rights reserved.  
Any reprinting or unauthorized use  
without the written permission of  
Yamaha Motor Co., Ltd.  
is expressly prohibited.  
Printed in Japan.

# FOREWORD

This Parts Catalogue is related to the parts for the model(s) on the cover page. When you are ordering replacement parts, please refer to this Parts Catalogue and quote both part numbers and part names correctly.

1. Modifications or additions which have been made after the issue of the Parts Catalogue will be announced in the Parts News.  
It is advisable that you make the necessary corrections to the Parts Catalogue according to the Parts News.
2. Abbreviations  
The following abbreviations are used in this Parts Catalogue.  
“UR” Use specified parts number.  
“UN” Use as many as needed.  
“AP” Alternate Parts  
“LM” Locally Made (Parts need to be ordered locally)  
“F#” Frame No. (Applicable machine No.)  
“O/S” Over Size
3. The number of components for assembly
  - Parts, which are to be supplied in an assembly, are listed with a dot (.) in front of the part name as shown below.
  - The numeral appearing to the right of each component part indicates the quantity of parts for each assembly unit.

PART NO.	DESCRIPTION	Q'TY	REMARKS
2F5-83310-60	FRONT FLASHER LIGHT ASSY	2	
115-83311-60	.BULB (6V-18W)	1	

4. Applicable colours of graphics are represented in the “REMARKS” as shown below.

PART NO.	DESCRIPTION	Q'TY	REMARKS
2N4-24110-00-X5	FUEL TANK COMP.	2	MXR
3J1-24240-10	.GRAPHIC, FUEL TANK	1	FOR MXR

5. Note that the illustrations for reference in finding parts numbers are not to be used for assembling. When assembling, please use the applicable service manual.

6. The asterisk (\*) before a reference number indicates modified items after the first edition.

# FOREWORD

7. Applicable Serial No.

Frame Serial No.

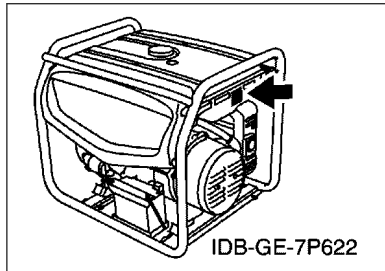

8. Applicable Colour Code (The (\*) mark shows Model colour.)

Abbreviation	Colour Name	Colour Code
FWB(*)	FARAWAY BLUE	00NJ

9. Applicable Starting Serial No.

\*\*\*\*\*Serial NO.

Model	Model Code	Destination	Voltage	Serial NO.
EF5500DFW	7P52	BRASIL	120/240V-60Hz	7P5-4000101

# CONTENTS

CYLINDER.....	1
CRANKSHAFT & PISTON.....	2
GOVERNOR.....	3
CAMSHAFT & VALVE.....	4
AIR SHROUD & STARTER.....	5
INTAKE.....	6
CARBURETOR.....	7
EXHAUST.....	8
CRANKCASE.....	9
FRAME.....	10
FUEL TANK.....	11
TCI MAGNETO.....	12
GENERATOR.....	13
CONTROL BOX.....	14
EMBLEM & LABEL 1.....	16

## INDEX

NUMERICAL INDEX.....	17
----------------------	----

**FIG. 1 CYLINDER**

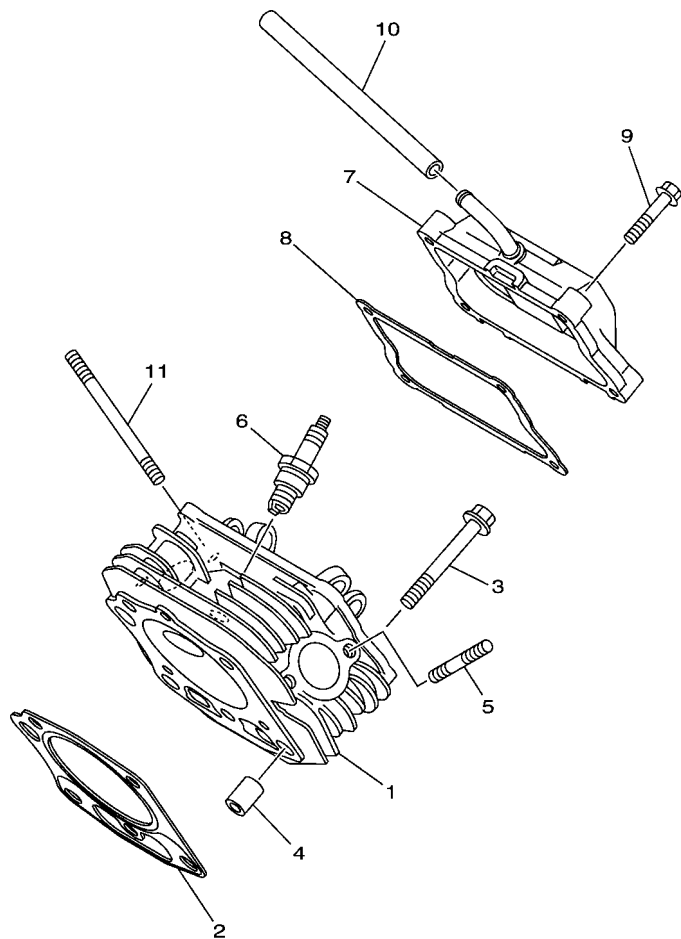

REF. NO.	PART NO.	DESCRIPTION	7P62				REMARKS
1	7HD-E1111-01	HEAD, CYLINDER 1	1				
2	7HD-E1181-00	GASKET, CYLINDER HEAD 1	1				
3	95812-10070	BOLT, FLANGE	5				
4	99530-14016	PIN, DOWEL	2				
5	95622-08618	BOLT, STUD	2				
6	94702-00819	PLUG, SPARK (NGK BPR4ES)	1				
7	7HD-E1190-00	COVER, CYLINDER HEAD 1	1				
8	7HD-E1193-00	GASKET, HEAD COVER 1	1				
9	95822-06030	BOLT, FLANGE	4				
10	7HD-E1166-00	PIPE, BREATHER 1	1				
11	95602-08700	BOLT, STUD	2				



7P62110-N010

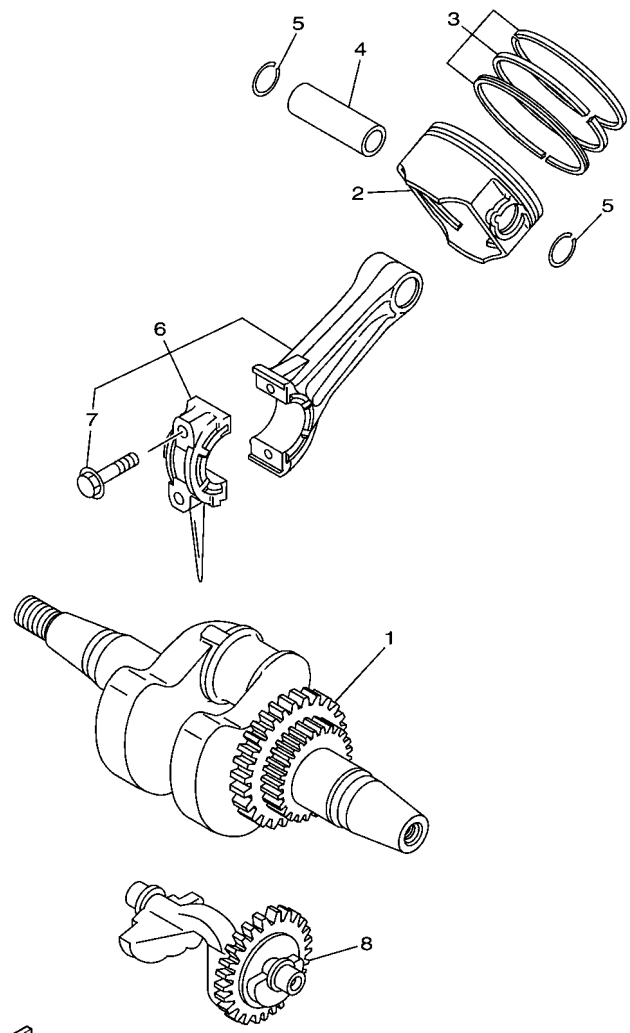

7P62110-N020

**FIG. 2 CRANKSHAFT & PISTON**

REF. NO.	PART NO.	DESCRIPTION	7P62				REMARKS
1	7HD-E1400-00	CRANKSHAFT ASSY	1				
2	7HD-E1631-10-A0	PISTON (STD)	1				
	7HD-E1635-10	PISTON (0.25MM O/S)	1				AP
	7HD-E1636-10	PISTON (0.50MM O/S)	1				AP
3	7HD-E1610-00	PISTON RING SET (STD)	1				
	7HD-E1610-10	PISTON RING SET (0.25MM O/S)	1				AP
	7HD-E1610-20	PISTON RING SET (0.50MM O/S)	1				AP
4	7HD-E1633-00	PIN, PISTON	1				
5	93450-22840	CIRCLIP	2				
6	7HD-E1650-01	CONNECTING ROD ASSY	1				
7	7CT-E1654-00	.BOLT, CONNECTING ROD	2				
8	7CT-E1454-00	WEIGHT 1	1				

**FIG. 3 GOVERNOR**

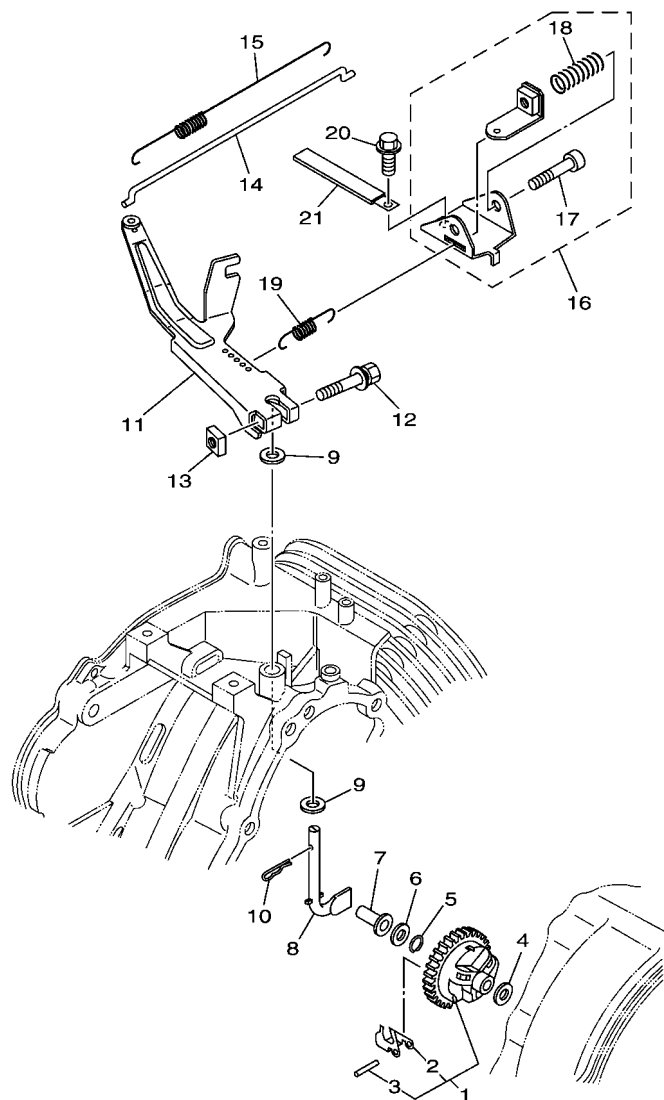

7P52400-N030

REF. NO.	PART NO.	DESCRIPTION	7P52				REMARKS
1	7CT-E1970-10	FLYWEIGHT SHAFT ASSY	1				
2	7CT-E1913-00	.WEIGHT	3				
3	7CT-E1914-00	.SHAFT, WEIGHT	3				
4	90201-06842	WASHER, PLATE	1				
5	93440-06826	CIRCLIP	1				
6	90201-067L0	WASHER, PLATE	1				
7	7CT-E1917-00	COLLAR	1				
8	7CT-E1922-00	FORK, GOVERNOR	1				
9	90201-08858	WASHER, PLATE	2				
10	90468-12801	CLIP	1				
11	7CT-E1901-01	GOVERNOR ASSY	1				
12	97522-06530	BOLT, WITH WASHER	1				
13	90173-06802	NUT, SQUARE	1				
14	7CT-E1928-00	ROD, LINK	1				
15	90506-04458	SPRING, TENSION	1				
16	7CN-E1950-00	ADJUST PLATE COMP.	1				
17	98502-06035	.SCREW, PAN HEAD	1				
18	90501-10812	.SPRING, COMPRESSION	1				
19	7CT-E1925-30	SPRING, GOVERNOR	1				
20	95802-06012	BOLT, FLANGE	1				
21	90462-05061	CLAMP	1				



**FIG. 4 CAMSHAFT & VALVE**

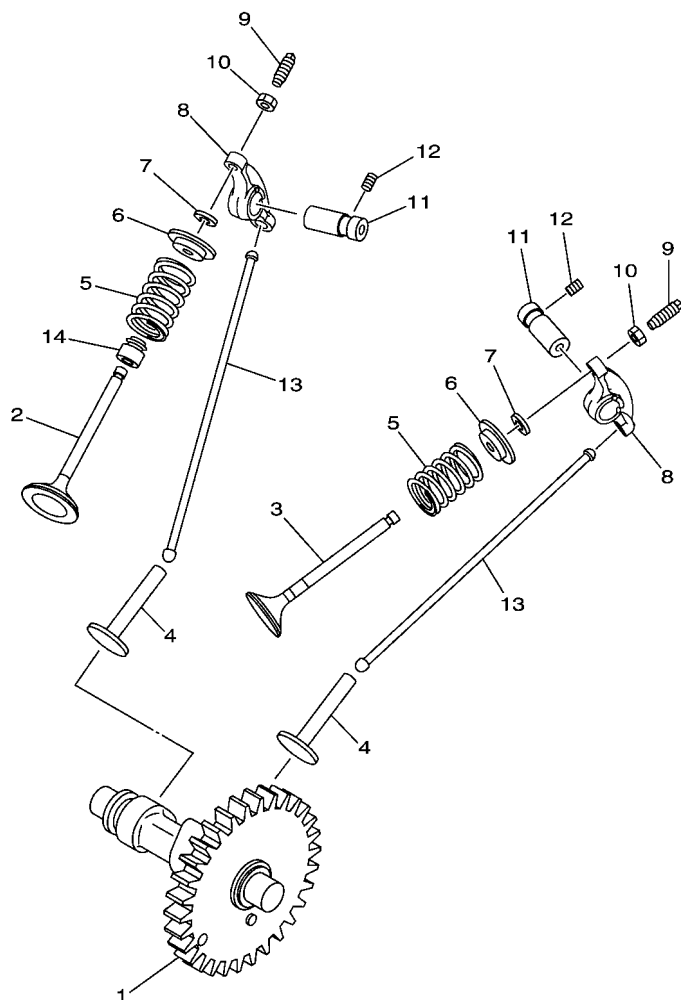

REF. NO.	PART NO.	DESCRIPTION	7PSE				REMARKS
1	7HD-E2170-00	CAMSHAFT ASSY 1	1				
2	7CT-E2111-00	VALVE, INTAKE	1				
3	7HD-E2121-00	VALVE, EXHAUST	1				
4	7CT-E2153-00	LIFTER, VALVE	2				
5	90501-264A9	SPRING, COMPRESSION	2				
6	7CT-E2117-00	RETAINER, VALVE SPRING	2				
7	7CT-E2118-00	LOCK, VALVE SPRING RETAINER	2				
8	7CT-E2151-00	ARM, VALVE ROCKER	2				
9	7CT-E2159-00	SCREW, VALVE ADJUSTING	2				
10	90170-05806	NUT	2				
11	7HD-E2156-00	SHAFT, ROCKER 2	2				
12	90113-05800	BOLT, SET	2				
13	7HD-E2154-00	ROD, VALVE PUSH	2				
14	7CT-E2119-00	SEAL, VALVE STEM	1				

 7P62110-N040

**FIG. 5 AIR SHROUD & STARTER**

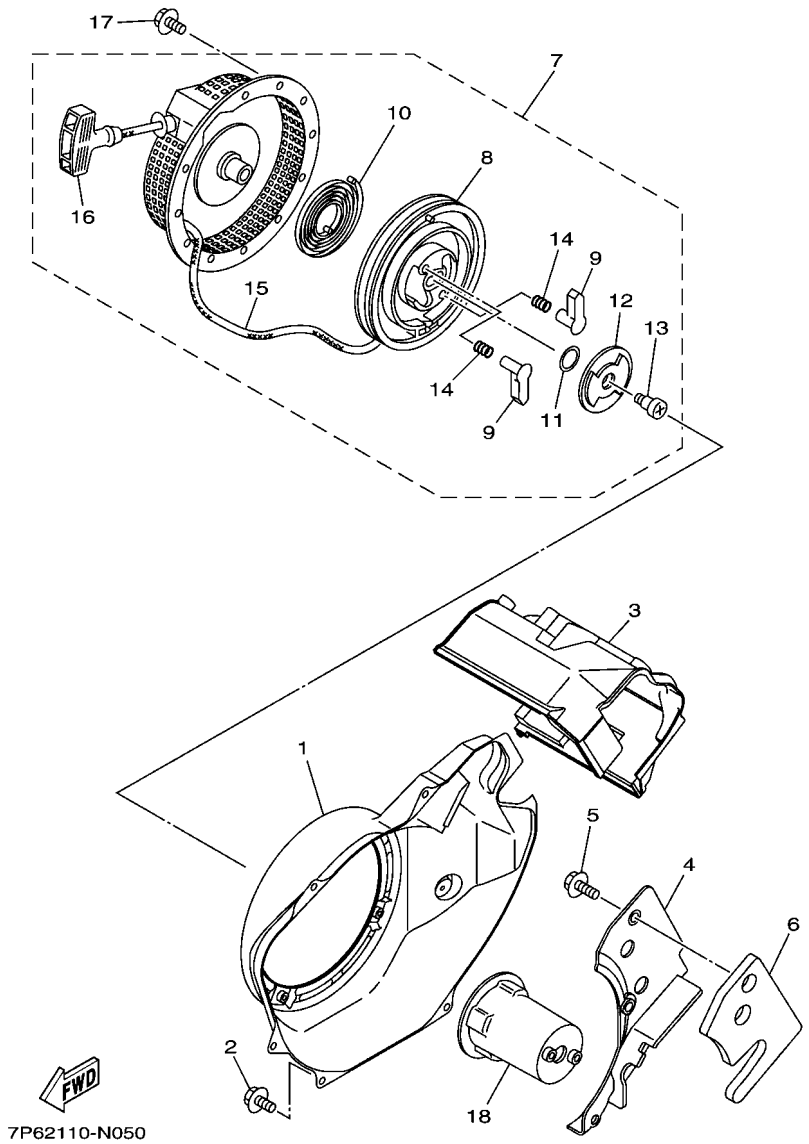

7P62110-N050

REF. NO.	PART NO.	DESCRIPTION	7P62				REMARKS
1	7HD-E2621-00	CASE, FAN	1				
2	95802-06012	BOLT, FLANGE	5				
3	7HD-E2651-00	AIR SHROUD, CYLINDER 1	1				
4	7HD-E2652-00	AIR SHROUD, CYLINDER 2	1				
5	95822-06016	BOLT, FLANGE	3				
6	7HD-E261H-00	SEAL 1	1				
7	7CT-E5710-00	STARTER ASSY	1				
8	7CT-E5714-00	.DRUM, SHEAVE	1				
9	7CT-E5741-00	.PAWL, DRIVE	2				
10	7CT-E5713-00	.SPRING, STARTER	1				
11	7CN-E5715-00	.SPRING, FRICTION	1				
12	7CT-E5716-00	.PLATE, DRIVE	1				
13	7CN-E5793-00	.SCREW	1				
14	7CN-E5743-00	.SPRING, RETURN	2				
15	7CT-E5751-00	.WIRE, STARTER	1				
16	7CN-E5755-00	.HANDLE, STARTER	1				
17	95802-06008	BOLT, FLANGE	4				
18	7CT-E5723-01	PULLEY, STARTER	1				

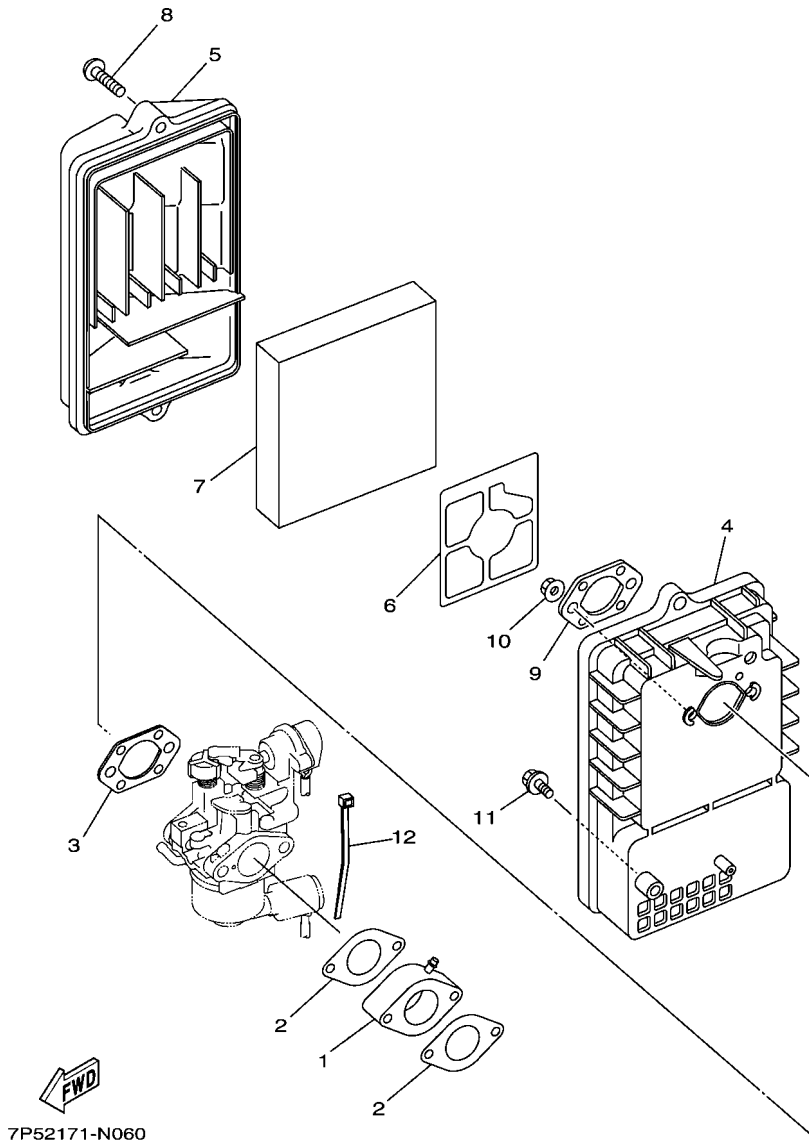

**FIG. 6 INTAKE**

REF. NO.	PART NO.	DESCRIPTION	7P52				REMARKS
1	7CT-E3596-00	JOINT, CARBURETOR 2	1				
2	7CT-E3557-00	GASKET	2				
3	7CT-E3567-11	GASKET	1				
4	7HD-E4411-00	CASE, AIR CLEANER 1	1				
5	7HD-E4412-00	CAP, CLEANER CASE 1	1				
6	7CT-E4468-00	PLATE,ELEMENT FITTING	1				
7	7CT-E4451-00	ELEMENT, AIR CLEANER	1				
8	7CT-E4429-00	SCREW	2				
9	7CT-E4477-20	PLATE	1				
10	95702-08500	NUT, FLANGE	2				
11	95822-06035	BOLT, FLANGE	1				
12	7CN-H7188-00	BINDER	1				

**FIG. 7 CARBURETOR**

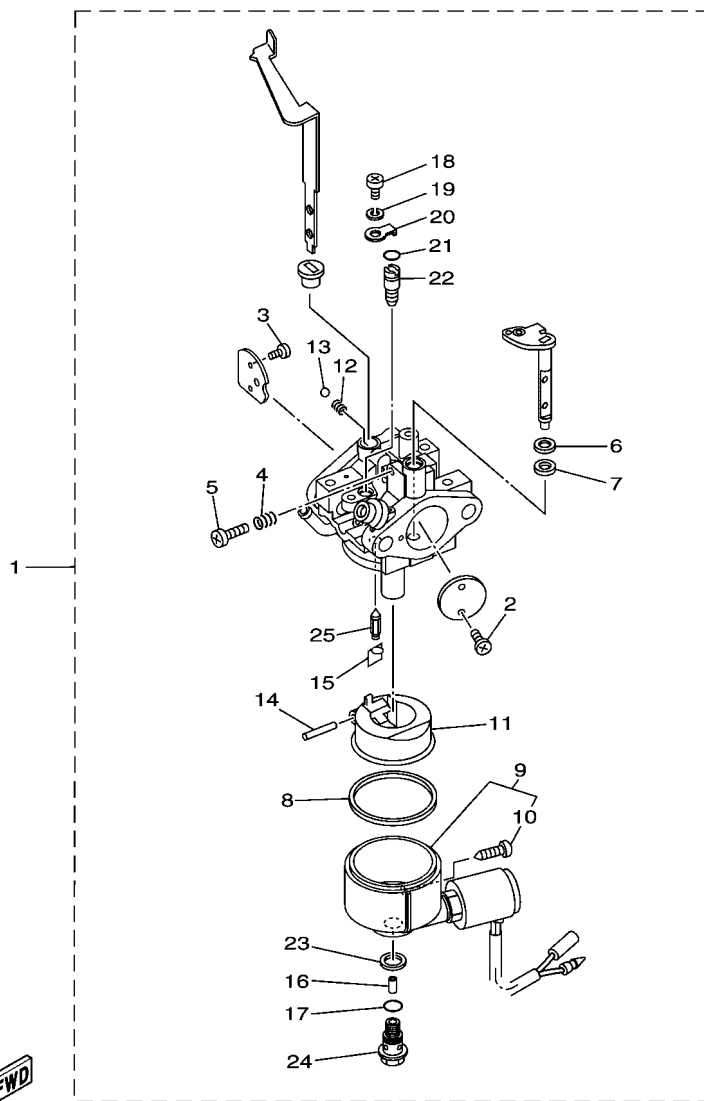

7P62110-N080

REF. NO.	PART NO.	DESCRIPTION	7P62				REMARKS
1	7HC-E4101-00	CARBURETOR ASSY 1	1				
2	7RH-14216-00	.SCREW	2				
3	7RH-14486-00	.SCREW, ROD	2				
4	73A-14212-00	.SPRING	1				
5	1WG-14922-00	.SCREW, THROTTLE	1				
6	22F-14953-00	.WASHER	1				
7	6K8-14597-10	.WASHER	1				
8	7CT-E4997-00	.SEAL	1				
9	7RH-14181-00	.BODY, FLOAT CHAMBER 1	1				
10	7RH-14191-00	..PLUG, DRAIN	1				
11	JN6-14185-00	.FLOAT	1				
12	583-14589-00	.SPRING	1				
13	93501-08001	.BALL	1				
14	22F-14186-00	.PIN, FLOAT	1				
15	7EG-14159-00	.CLIP	1				
16	1HX-14231-21-A0	.JET, MAIN (#105)	1				
17	36Y-14147-00	.O-RING	1				
18	98507-05008	.SCREW, PAN HEAD	1				
19	92990-05100	.WASHER, SPRING	1				
20	7CU-E4527-00	.PLATE	1				
21	2H0-14147-00	.O-RING	1				
22	7CU-E4142-21-A0	.JET, PILOT (#53.8)	1				
23	78A-14227-00	.WASHER	1				
24	7HD-E4162-00	.BOLT, HOLDING	1				
25	7CU-14150-00	.NEEDLE ASSY	1				

**FIG. 8 EXHAUST**

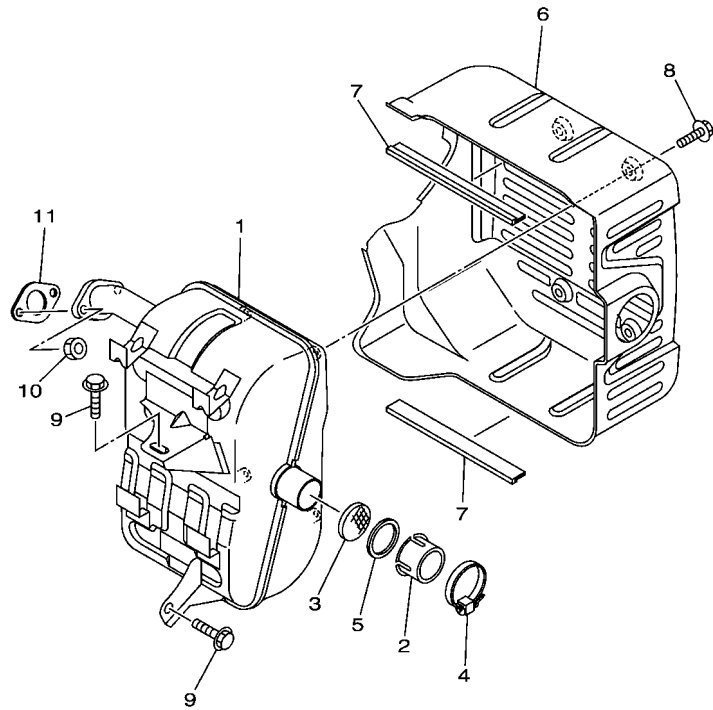

REF. NO.	PART NO.	DESCRIPTION	7P62				REMARKS
1	7P6-E4711-00	MUFFLER 1	1				
2	7C6-E4799-00	CAP	1				
3	7C6-E479E-00	NET, WIRE 2	1				
4	90450-38804	HOSE CLAMP ASSY	1				
5	90201-22809	WASHER, PLATE	1				
6	7P6-E4718-00	PROTECTOR, MUFFLER 1	1				
7	7C2-E4737-00	DAMPER, MUFFLER	2				
8	95822-06008	BOLT, FLANGE	4				
9	95802-08016	BOLT, FLANGE	2				
10	95302-08600	NUT, HEXAGON	2				
11	7CT-E4613-01	GASKET, EXHAUST PIPE	1				



7P62171-N080

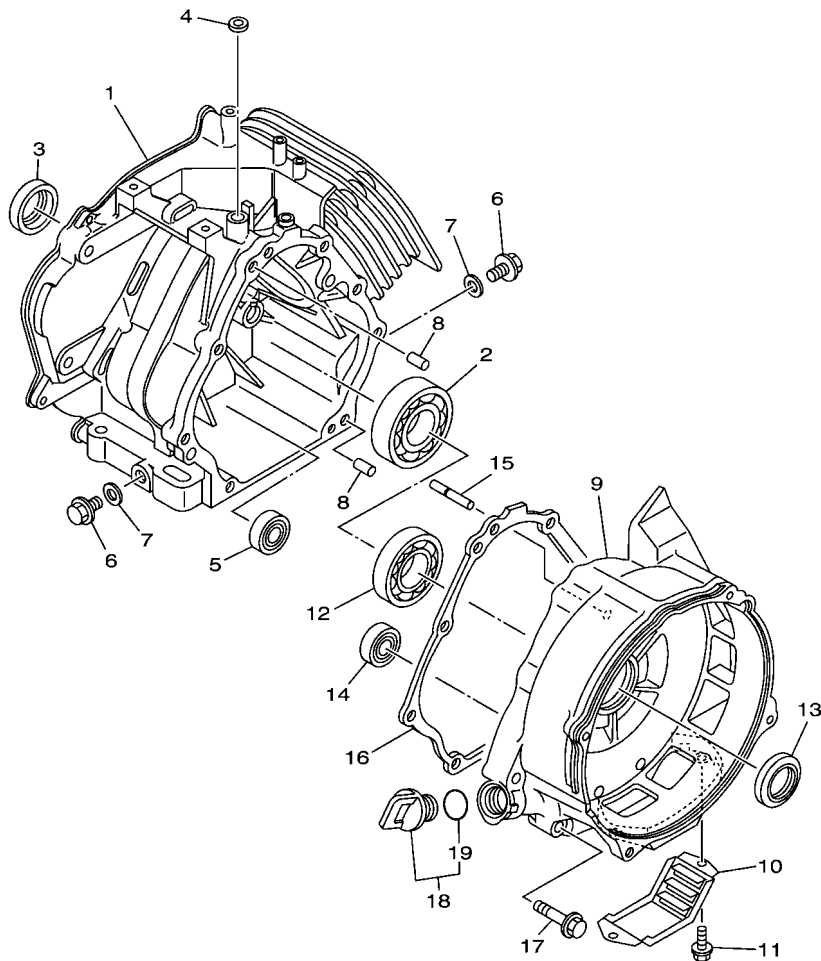

  
 7P42400-N100

**FIG. 9 CRANKCASE**

REF. NO.	PART NO.	DESCRIPTION	7PSE				REMARKS
1	7HD-E5111-10	CRANKCASE 1	1				
2	93306-307Y3	BEARING	1				
3	93102-35802	OIL SEAL	1				
4	93109-08803	OIL SEAL	1				
5	93306-252YK	BEARING	1				
6	90340-12097	PLUG, STRAIGHT SCREW	2				
7	7CT-E1198-00	GASKET	2				
8	99530-08016	PIN, DOWEL	2				
9	7HD-E5411-00	COVER, CRANKCASE 1	1				
10	7CT-E5414-00	COVER 1	1				
11	95802-06016	BOLT, FLANGE	2				
12	93306-207Y2	BEARING	1				
13	93102-35802	OIL SEAL	1				
14	93306-252YK	BEARING	1				
15	7CT-E1971-00	SHAFT, FLYWEIGHT	1				
16	7HD-E5451-00	GASKET, CRANKCASE COVER 1	1				
17	95812-08045	BOLT, FLANGE	8				
18	7BX-E536A-20	PLUG, OIL LEVEL	1				
19	93210-22805	.O-RING	1				

**FIG. 10 FRAME**

REF. NO.	PART NO.	DESCRIPTION	7P52				REMARKS
1	7P6-F2810-00	FRAME ASSY	1				
2	7C6-F2891-00	INSULATOR, MOUNTING	4				
3	95702-10500	NUT, FLANGE	8				
4	7P6-F2824-00	MEMBER 4	1				
5	95802-08012	BOLT, FLANGE	2				

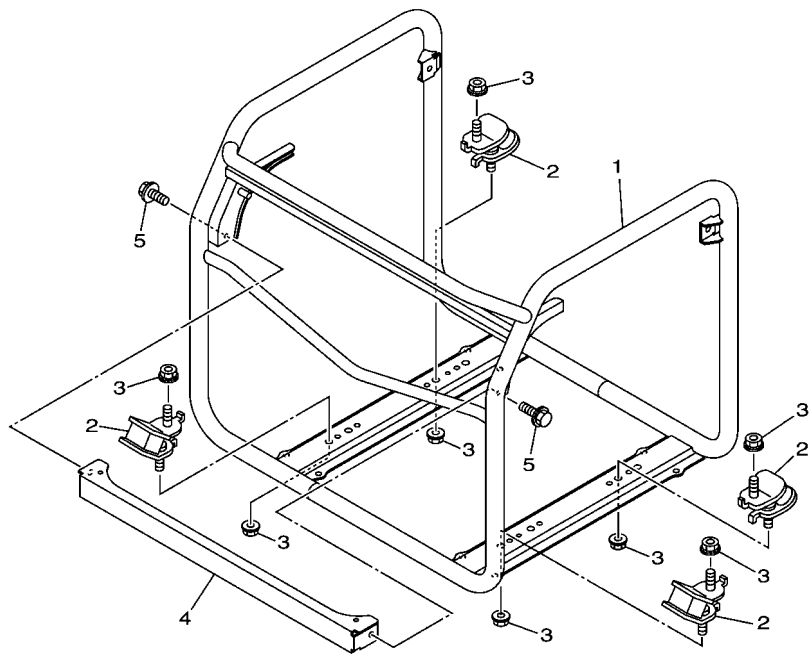

  
7P42400-N110

**FIG. 11 FUEL TANK**

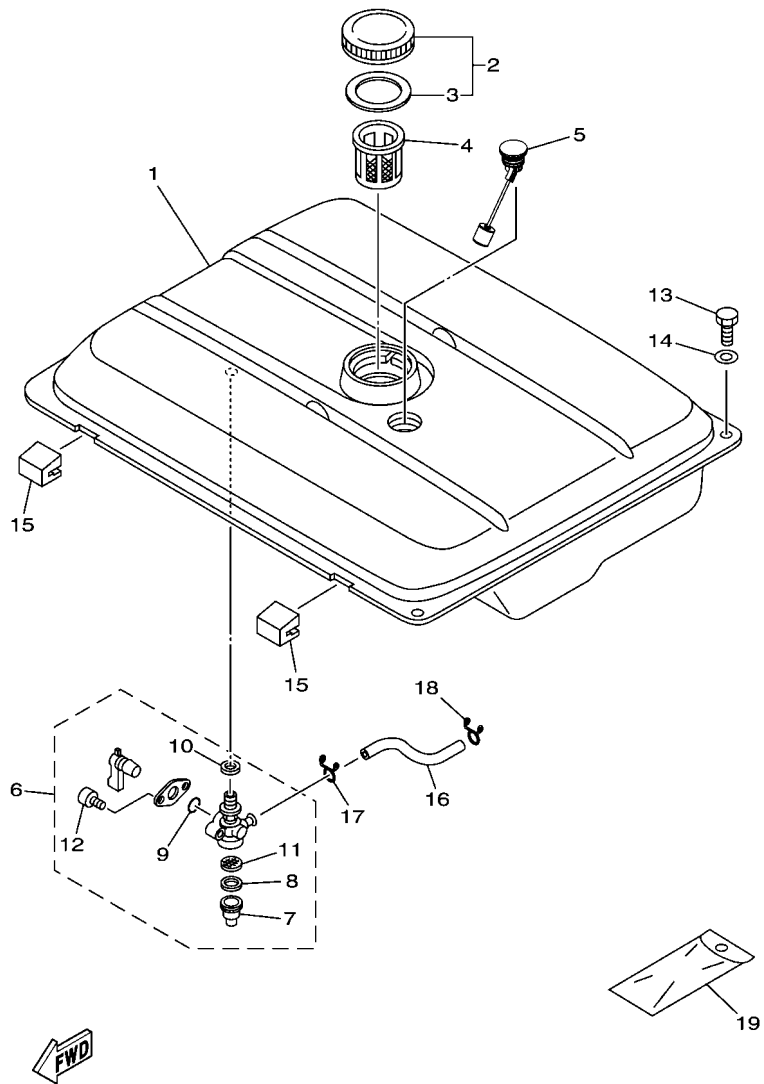

**FWD**  
7P62400-N120

REF. NO.	PART NO.	DESCRIPTION	7P62				REMARKS
1	7P6-F4110-00	FUEL TANK COMP.	1				
2	7C2-F4610-01	CAP ASSY	1				
3	7C2-F4612-00	.PACKING, CAP	1				
4	7C2-F4167-00	STRAINER	1				
5	7P6-H5710-00	FUEL LEVEL GAUGE ASSY	1				
6	7CN-F4500-00	FUEL COCK ASSY 1	1				
7	7J3-24521-00	.CUP, FILTER	1				
8	4X8-24565-00	.GASKET	1				
9	7NJ-24534-00	.SEAL, COCK	1				
10	7NJ-24532-00	.GASKET	1				
11	7NJ-24515-01	.NET, FILTER 2	1				
12	98507-03008	.SCREW, PAN HEAD	2				
13	97002-06012	BOLT	2				
14	90201-06380	WASHER PLAIN	2				
15	7C2-F4181-00	DAMPER, LOCATING 1	2				
16	90445-10827	HOSE	1				
17	90467-09804	CLIP	1				
18	90467-09804	CLIP	1				
19	7CA-F8100-01	TOOL KIT	1				



**FIG. 12 TCI MAGNETO**

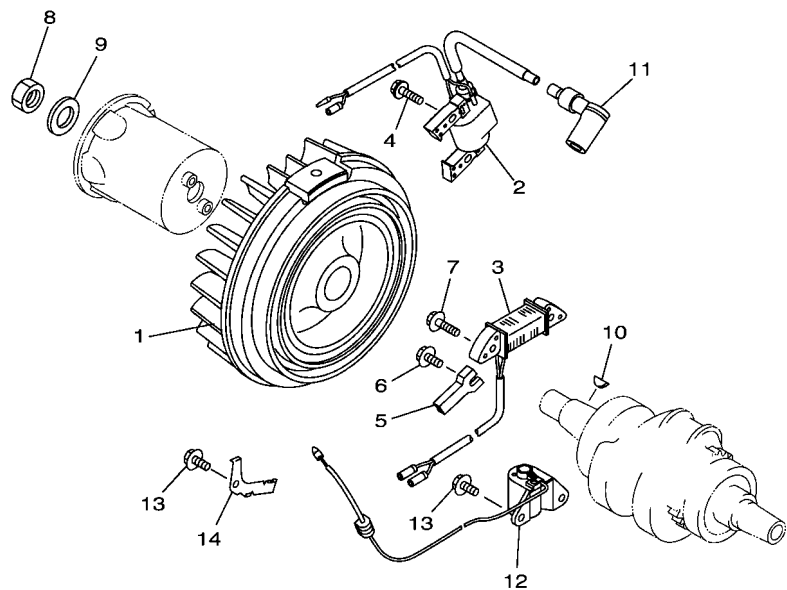

REF. NO.	PART NO.	DESCRIPTION	7P52				REMARKS
1	7CT-H5650-10	ROTOR ASSY	1				
2	7HD-H5640-00	T.C.I. UNIT ASSY	1				
3	7CT-H5521-00	COIL ASSY	1				
4	95880-06020	BOLT, FLANGE	2				
5	90462-06232	CLAMP	1				
6	95802-06012	BOLT, FLANGE	1				
7	95802-06020	BOLT, FLANGE	2				
8	90170-18391	NUT	1				
9	90201-18802	WASHER, PLATE	1				
10	90280-04801	KEY, WOODRUFF	1				
11	7CN-H2370-00	PLUG CAP ASSY	1				
12	7HD-H5720-00	OIL LEVEL GAUGE ASSY	1				
13	95822-06012	BOLT, FLANGE	3				
14	7CN-H5724-00	CLAMP	1				



7P42400-N130

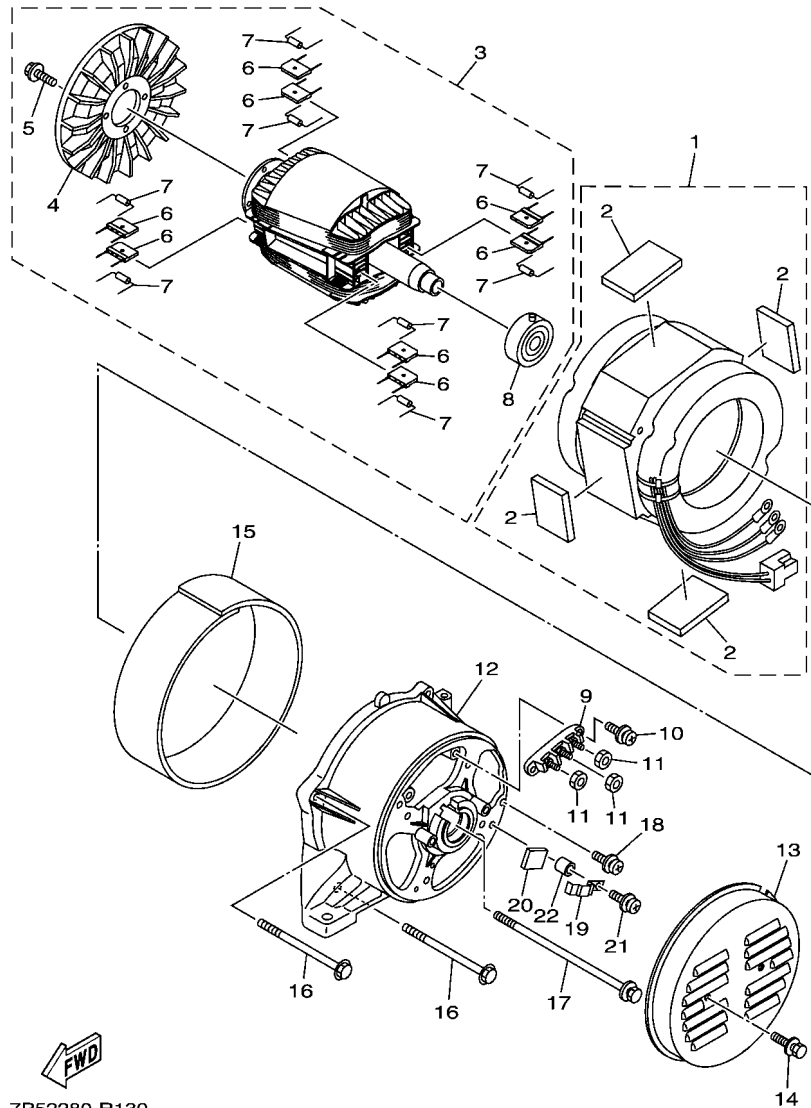

7P52280-R130

FIG. 13 GENERATOR

REF. NO.	PART NO.	DESCRIPTION	7P52				REMARKS
1	7C5-WH715-40	STATOR ASSY SET	1				
2	90520-10019	.DAMPER, PLATE	4				
3	7C5-H7160-00	ROTOR ASSY	1				
4	7C6-H7172-00	.FAN, GENERATOR	1				
5	95822-06012	.BOLT, FLANGE	4				
6	7C2-H7105-00	.RECTIFIER ASSY 1	8				
7	90981-91209	.CAPACITOR	8				
8	93306-372X3	.BEARING	1				
9	7C6-H7220-00	TERMINAL SUB ASSY 1	1				
10	97602-05314	SCREW, PAN HEAD WITH WASHER	2				
11	95302-05600	NUT, HEXAGON	3				
12	7P6-H7131-10	FRAME, REAR	1				
13	7C6-H7174-00	COVER, REAR END	1				
14	97502-06510	BOLT, WITH WASHER	2				
15	7C6-H7153-00	COVER, STATOR	1				
16	95822-06130	BOLT, FLANGE	4				
17	7C6-H1152-00	BOLT	1				
18	97602-05210	SCREW, PAN HEAD WITH WASHER	1				
19	7C6-H8195-00	HOLDER, CONNECTOR	1				
20	7C6-H713J-00	DAMPER	1				
21	97602-05220	SCREW, PAN HEAD WITH WASHER	1				
22	90387-06N38	COLLAR	1				

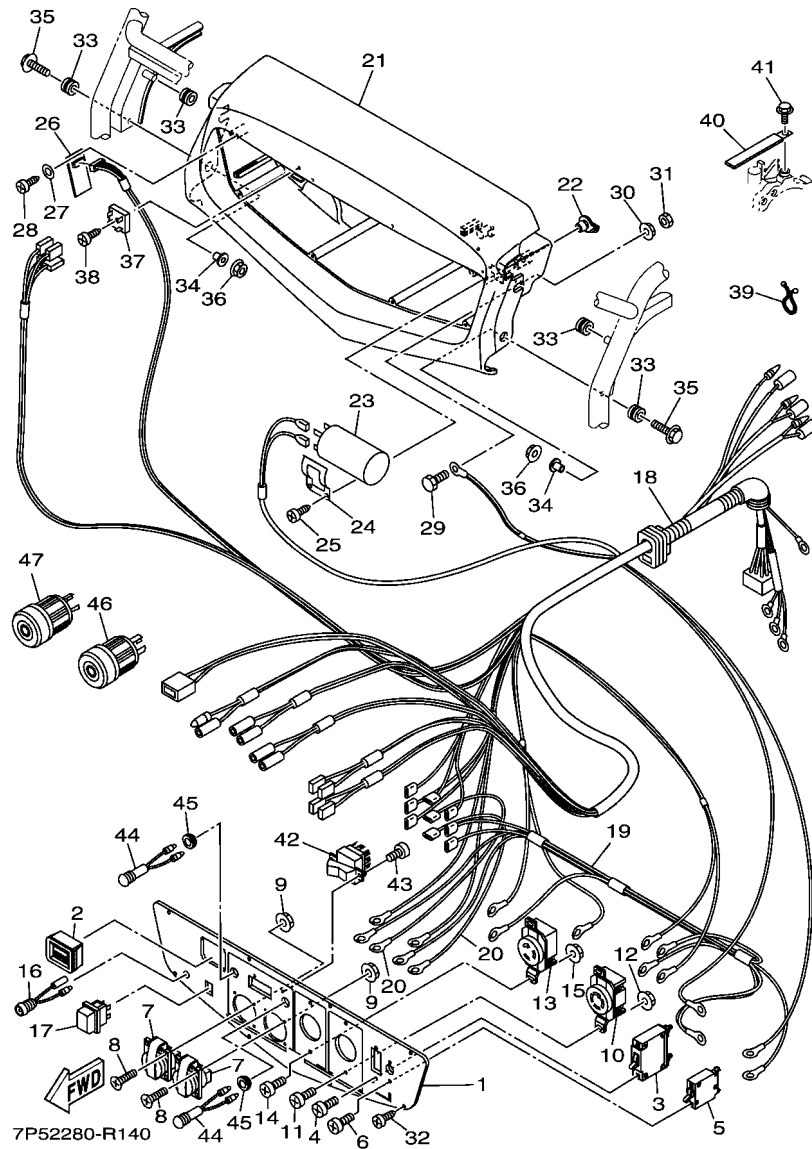

**FIG. 14 CONTROL BOX**

REF. NO.	PART NO.	DESCRIPTION	7P&E				REMARKS
1	7P5-H7249-50	PLATE	1				
2	7P6-H3500-00	METER ASSY	1				
3	7P5-H7204-B0	BREAKER COMP. (250V-38A)	1				CHINEHOW
4	98502-03005	SCREW, PAN HEAD	2				
5	7P5-H7204-00	BREAKER COMP. (250V-19A)	1				CHINEHOW
6	98502-03005	SCREW, PAN HEAD	2				
7	7C2-H7221-50	RECEPTACLE 1 (YGB-087)	2				UCHEN
8	90151-03032	SCREW, COUNTERSUNK	8				
9	90179-03478	NUT	8				
10	7C6-H7221-90	RECEPTACLE 1 (NEMA L14-30)	1				
11	98502-04012	SCREW, PAN HEAD	2				
12	90179-04800	NUT	2				
13	7C6-H7222-40	RECEPTACLE 2 (NEMA L5-30)	1				
14	98502-04012	SCREW, PAN HEAD	2				
15	90179-04800	NUT	2				
16	7PB-H3582-00	PILOT LIGHT ASSY	1				
17	7C6-H2550-00	ENGINE STOP SWITCH ASSY	1				
18	7P5-H7226-50	WIRE HARNESS ASSY	1				
19	7P6-H2509-50	WIRE, SUB LEAD	1				
20	7P6-H7223-E0	WIRE, LEAD 1	2				
21	7P6-H7213-00	COVER, CONTROL BOX	1				
22	7C5-H4762-00	GROMMET	1				
23	7C5-H7107-00	CONDENSER ASSY	1				
24	7C5-H7216-00	HOLDER, CONDENSER	1				
25	97702-50512	SCREW, TAPPING	2				
26	7P6-H5680-00	SPEED LIMITER ASSY	1				
27	90201-03801	WASHER, PLATE	1				

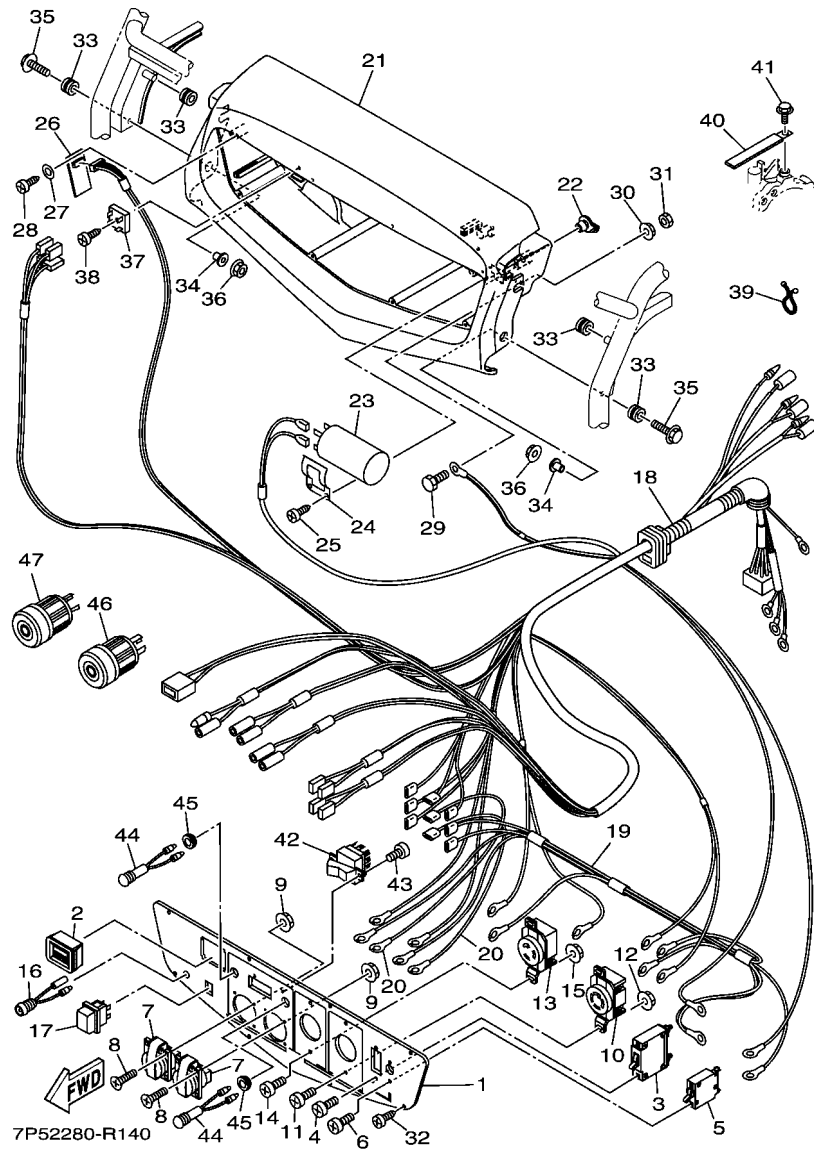

**FIG. 14 CONTROL BOX**

REF. NO.	PART NO.	DESCRIPTION	7P52				REMARKS
28	90167-03803	SCREW, TAPPING	1				
29	97080-06020	BOLT	1				
30	95702-06500	NUT, FLANGE	1				
31	95380-06700	NUT	1				
32	97702-40516	SCREW, TAPPING	8				
33	90480-14604	GROMMET	4				
34	90387-06388	COLLAR	2				
35	95802-06025	BOLT, FLANGE	2				
36	95702-06500	NUT, FLANGE	2				
37	7C3-H7105-00	RECTIFIER ASSY 1	1				
38	97702-50520	SCREW, TAPPING	1				
39	90464-15803	CLAMP	1				
40	90462-05061	CLAMP	1				
41	95802-06010	BOLT, FLANGE	1				
42	7C6-H7280-T0	SWITCH, SELECT	1				
43	98502-04012	SCREW, PAN HEAD	2				
44	7PB-H3530-00	PILOT LIGHT ASSY	2				
45	90480-13012	GROMMET	2				
46	7C6-H7236-00	PLUG, AC RECEPTACLE	1				
47	7C6-H7236-10	PLUG, AC RECEPTACLE	1				

**FIG. 15 EMBLEM & LABEL 1**

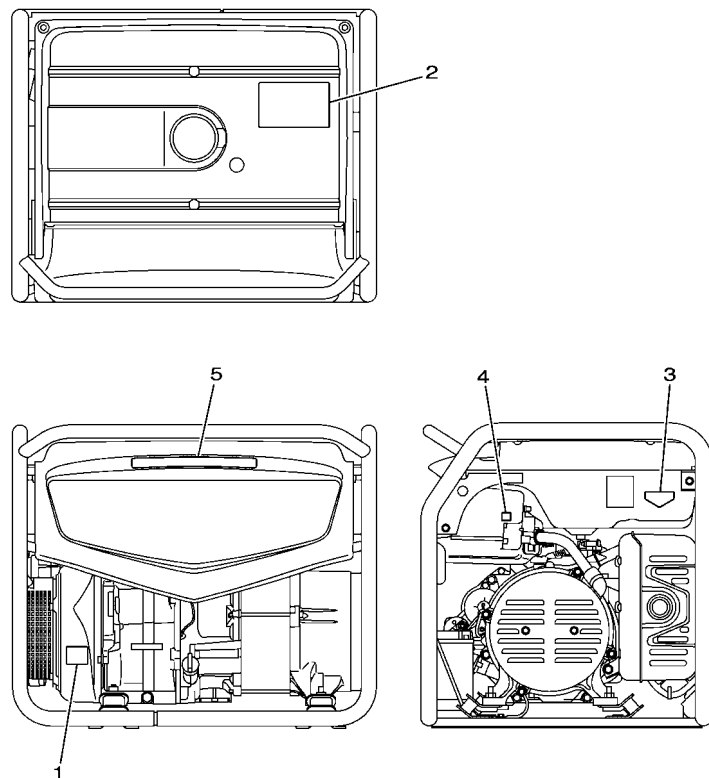

7P62280-R160

REF. NO.	PART NO.	DESCRIPTION	7P62				REMARKS
1	7C1-F1793-E0	ORNAMENT	1				
2	7C2-F4162-B0	EMBLEM 2	1				
3	7C2-F415A-20	LABEL, CAUTION	1				
4	7C3-H7261-00	EMBLEM 1 (GROUND)	1				
5	7P6-F4161-G0	EMBLEM 1 (YAMAHA EF)	1				
-----							
-----							
-----							
-----							
-----							
-----							
-----							
-----							
-----							
-----							
-----							

NUMERICAL INDEX

PART NO.	REF. NO.	PART NO.	REF. NO.	PART NO.	REF. NO.	PART NO.	REF. NO.	PART NO.	REF. NO.	PART NO.	REF. NO.
2H0-14147-00	7 - 21	7CT-E1971-00	9 - 15	7CN-E5743-00	5 - 14	7C2-H7221-50	14 - 7	92990-05100	7 - 19	97602-05220	13 - 21
36Y-14147-00	7 - 17	7CT-E2111-00	4 - 2	7CT-E5751-00	5 - 15	7C6-H7221-90	14 - 10	93102-35802	9 - 3	97602-05314	13 - 10
7CU-14150-00	7 - 25	7CT-E2117-00	4 - 6	7CT-E5751-00	5 - 16	7C6-H7222-40	14 - 13		9 - 13	97702-40516	14 - 32
7EG-14159-00	7 - 15	7CT-E2118-00	4 - 7	7CN-E5793-00	5 - 13	7P6-H7223-E0	14 - 20	93109-08803	9 - 4	97702-50512	14 - 25
7RH-14181-00	7 - 9	7CT-E2119-00	4 - 14	7C1-F1793-E0	15 - 1	7P5-H7226-50	14 - 18	93210-22805	9 - 19	97702-50520	14 - 38
JN6-14185-00	7 - 11	7HD-E2121-00	4 - 3	7P6-F2810-00	10 - 1	7C6-H7236-00	14 - 46	93306-207Y2	9 - 12	98502-03005	14 - 4
22F-14186-00	7 - 14	7CT-E2151-00	4 - 8	7P6-F2824-00	10 - 4	7C6-H7236-10	14 - 47	93306-252YK	9 - 5		14 - 6
7RH-14191-00	7 - 10	7CT-E2153-00	4 - 4	7C6-F2891-00	10 - 2	7P5-H7249-50	14 - 1		9 - 14	98502-04012	14 - 11
73A-14212-00	7 - 4	7HD-E2154-00	4 - 13	7P6-F4110-00	11 - 1	7C3-H7261-00	15 - 4	93306-307Y3	9 - 2		14 - 14
7RH-14216-00	7 - 2	7HD-E2156-00	4 - 11	7C2-F415A-20	15 - 3	7C6-H7280-T0	14 - 42	93306-372X3	13 - 8		14 - 43
78A-14227-00	7 - 23	7CT-E2159-00	4 - 9	7P6-F4161-G0	15 - 5	7C6-H8195-00	13 - 19	93440-06826	3 - 5	98502-06035	3 - 17
1HX-14231-21-A0	7 - 16	7HD-E2170-00	4 - 1	7C2-F4162-B0	15 - 2	7C5-WH715-40	13 - 1	93450-22840	2 - 5	98507-03008	11 - 12
7RH-14486-00	7 - 3	7HD-E261H-00	5 - 6	7C2-F4167-00	11 - 4	90113-05800	4 - 12	93501-08001	7 - 13	98507-05008	7 - 18
583-14589-00	7 - 12	7HD-E2621-00	5 - 1	7C2-F4181-00	11 - 15	90151-03032	14 - 8	94702-00819	1 - 6	99530-08016	9 - 8
6K6-14597-10	7 - 7	7HD-E2651-00	5 - 3	7CN-F4500-00	11 - 6	90167-03803	14 - 28	95302-05600	13 - 11	99530-14016	1 - 4
1WG-14922-00	7 - 5	7HD-E2652-00	5 - 4	7C2-F4610-01	11 - 2	90170-05806	4 - 10	95302-08600	8 - 10		
22F-14953-00	7 - 6	7CT-E3557-00	6 - 2	7C2-F4612-00	11 - 3	90170-18391	12 - 8	95380-06700	14 - 31		
7NJ-24515-01	11 - 11	7NJ-E3567-11	6 - 3	7CA-F8100-01	11 - 19	90173-06802	3 - 13	95602-08700	1 - 11		
7J3-24521-00	11 - 7	7CT-E3596-00	6 - 1	7C6-H1152-00	13 - 17	90179-03478	14 - 9	95622-08618	1 - 5		
7NJ-24532-00	11 - 10	7HC-E4101-00	7 - 1	7CN-H2370-00	12 - 11	90179-04800	14 - 12	95702-06500	14 - 30		
7NJ-24534-00	11 - 9	7CU-E4142-21-A0	7 - 22	7P6-H2509-50	14 - 19				14 - 15		
4X8-24565-00	11 - 8	7HD-E4162-00	7 - 24	7C6-H2550-00	14 - 17	90201-03801	14 - 27	95702-08500	6 - 10		
7HD-E1111-01	1 - 1	7HD-E4411-00	6 - 4	7P6-H3500-00	14 - 2	90201-06380	11 - 14	95702-10500	10 - 3		
7HD-E1166-00	1 - 10	7HD-E4412-00	6 - 5	7PB-H3530-00	14 - 44	90201-067L0	3 - 6	95802-06008	5 - 17		
7HD-E1181-00	1 - 2	7CT-E4429-00	6 - 8	7PB-H3582-00	14 - 16	90201-06842	3 - 4	95802-06010	14 - 41		
7HD-E1190-00	1 - 7	7CT-E4451-00	6 - 7	7C5-H4762-00	14 - 22	90201-08858	3 - 9	95802-06012	3 - 20		
7HD-E1193-00	1 - 8	7CT-E4468-00	6 - 6	7CT-H5521-00	12 - 3	90201-18802	12 - 9		5 - 2		
7CT-E1198-00	9 - 7	7CT-E4477-20	6 - 9	7HD-H5640-00	12 - 2	90201-22809	8 - 5		12 - 6		
7HD-E1400-00	2 - 1	7CU-E4527-00	7 - 20	7CT-H5650-10	12 - 1	90280-04801	12 - 10	95802-06016	9 - 11		
7CT-E1454-00	2 - 8	7CT-E4613-01	8 - 11	7P6-H5680-00	14 - 26	90340-12097	9 - 6	95802-06020	12 - 7		
7HD-E1610-00	2 - 3	7P6-E4711-00	8 - 1	7P6-H5710-00	11 - 5	90387-06388	14 - 34	95802-06025	14 - 35		
7HD-E1610-10	2 - 3	7P6-E4718-00	8 - 6	7HD-H5720-00	12 - 12	90387-06N38	13 - 22	95802-08012	10 - 5		
7HD-E1610-20	2 - 3	7C2-E4737-00	8 - 7	7CN-H5724-00	12 - 14	90445-10827	11 - 16	95802-08016	8 - 9		
7HD-E1631-10-A0	2 - 2	7C6-E4799-00	8 - 2	7C2-H7105-00	13 - 6	90450-38804	8 - 4	95812-08045	9 - 17		
7HD-E1633-00	2 - 4	7C6-E479E-00	8 - 3	7C3-H7105-00	14 - 37	90462-05061	3 - 21	95812-10070	1 - 3		
7HD-E1635-10	2 - 2	7CT-E4997-00	7 - 8	7C5-H7107-00	14 - 23		14 - 40	95822-06008	8 - 8		
7HD-E1636-10	2 - 2	7HD-E5111-10	9 - 1	7P6-H7131-10	13 - 12	90462-06232	12 - 5	95822-06012	12 - 13		
7HD-E1650-01	2 - 6	7BX-E536A-20	9 - 18	7C6-H713J-00	13 - 20	90464-15803	14 - 39		13 - 5		
7CT-E1654-00	2 - 7	7HD-E5411-00	9 - 9	7C6-H7153-00	13 - 15	90467-09804	11 - 17	95822-06016	5 - 5		
7CT-E1901-01	3 - 11	7CT-E5414-00	9 - 10	7C5-H7160-00	13 - 3		11 - 18	95822-06030	1 - 9		
7CT-E1913-00	3 - 2	7HD-E5451-00	9 - 16	7C6-H7172-00	13 - 4	90468-12801	3 - 10	95822-06035	6 - 11		
7CT-E1914-00	3 - 3	7CT-E5710-00	5 - 7	7C6-H7174-00	13 - 13	90480-13012	14 - 45	95822-06130	13 - 16		
7CT-E1917-00	3 - 7	7CT-E5713-00	5 - 10	7CN-H7188-00	6 - 12	90480-14604	14 - 33	95880-06020	12 - 4		
7CT-E1922-00	3 - 8	7CT-E5714-00	5 - 8	7P5-H7204-00	14 - 5	90501-10812	3 - 18	97002-06012	11 - 13		
7CT-E1925-30	3 - 19	7CN-E5715-00	5 - 11	7P5-H7204-B0	14 - 3	90501-264A9	4 - 5	97080-06020	14 - 29		
7CT-E1928-00	3 - 14	7CT-E5716-00	5 - 12	7P6-H7213-00	14 - 21	90506-04458	3 - 15	97502-06510	13 - 14		
7CN-E1950-00	3 - 16	7CT-E5723-01	5 - 18	7C5-H7216-00	14 - 24	90520-10019	13 - 2	97522-06530	3 - 12		
7CT-E1970-10	3 - 1	7CT-E5741-00	5 - 9	7C6-H7220-00	13 - 9	90981-91209	13 - 7	97602-05210	13 - 18		