



PARTS CATALOGUE

EF2600FW (7DF2) C SOUTH AMERICA



1H7DF-200E1

()

EF2600FW
PARTS CATALOGUE
©2009 by Yamaha Motor Co., Ltd.
1st edition, April 2009
All rights reserved.
Any reprinting or unauthorized use
without the written permission of
Yamaha Motor Co., Ltd.
is expressly prohibited.
Printed in Japan.

FOREWORD

This Parts Catalogue is related to the parts for the model(s) on the cover page. When you are ordering replacement parts, please refer to this Parts Catalogue and quote both part numbers and part names correctly.

1. Modifications or additions which have been made after the issue of the Parts Catalogue will be announced in the Parts News.

It is advisable that you make the necessary corrections to the Parts Catalogue according to the Parts News.

2. Abbreviations

The following abbreviations are used in this Parts Catalogue.

“UR” Use specified parts number.

“UN” Use as many as needed.

“AP” Alternate Parts

“LM” Locally Made (Parts need to be ordered locally)

“F#” Frame No. (Applicable machine No.)

“O/S” Over Size

3. The number of components for assembly

- Parts, which are to be supplied in an assembly, are listed with a dot (.) in front of the part name as shown below.
- The numeral appearing to the right of each component part indicates the quantity of parts for each assembly unit.

PART NO.	DESCRIPTION	Q'TY	REMARKS
2F5-83310-60	FRONT FLASHER LIGHT ASSY	2	
115-83311-60	.BULB (6V-18W)	1	

4. Applicable colours of graphics are represented in the “REMARKS” as shown below.

PART NO.	DESCRIPTION	Q'TY	REMARKS
2N4-24110-00-X5	FUEL TANK COMP.	2	MXR
3J1-24240-10	.GRAPHIC, FUEL TANK	1	FOR MXR

5. Note that the illustrations for reference in finding parts numbers are not to be used for assembling. When assembling, please use the applicable service manual.

6. The asterisk (*) before a reference number indicates modified items after the first edition.

FOREWORD

7. Applicable Serial No.
 Frame Serial No.

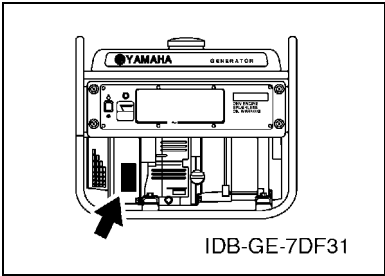

8. Applicable Colour Code (The (*) mark shows Model colour.)

Abbreviation	Colour Name	Colour Code
FWB(*)	FARAWAY BLUE	00NJ

9. Applicable Starting Serial No.
 *****Serial NO.

Model	Model Code	Destination	Voltage	Serial NO.
EF2600FW	7DF2	CSA	120V-60Hz	7DF-0210101

CONTENTS

CYLINDER	1
CRANKSHAFT & PISTON	2
GOVERNOR	3
CAMSHAFT & VALVE	4
AIR SHROUD & STARTER	5
INTAKE	6
CARBURETOR	7
EXHAUST	8
CRANKCASE	9
FRAME & FUEL TANK	10
MAGNETO	11
GENERATOR	12
CONTROL BOX	14
EMBLEM & LABEL 1	16

INDEX

NUMERICAL INDEX	17
-----------------------	----

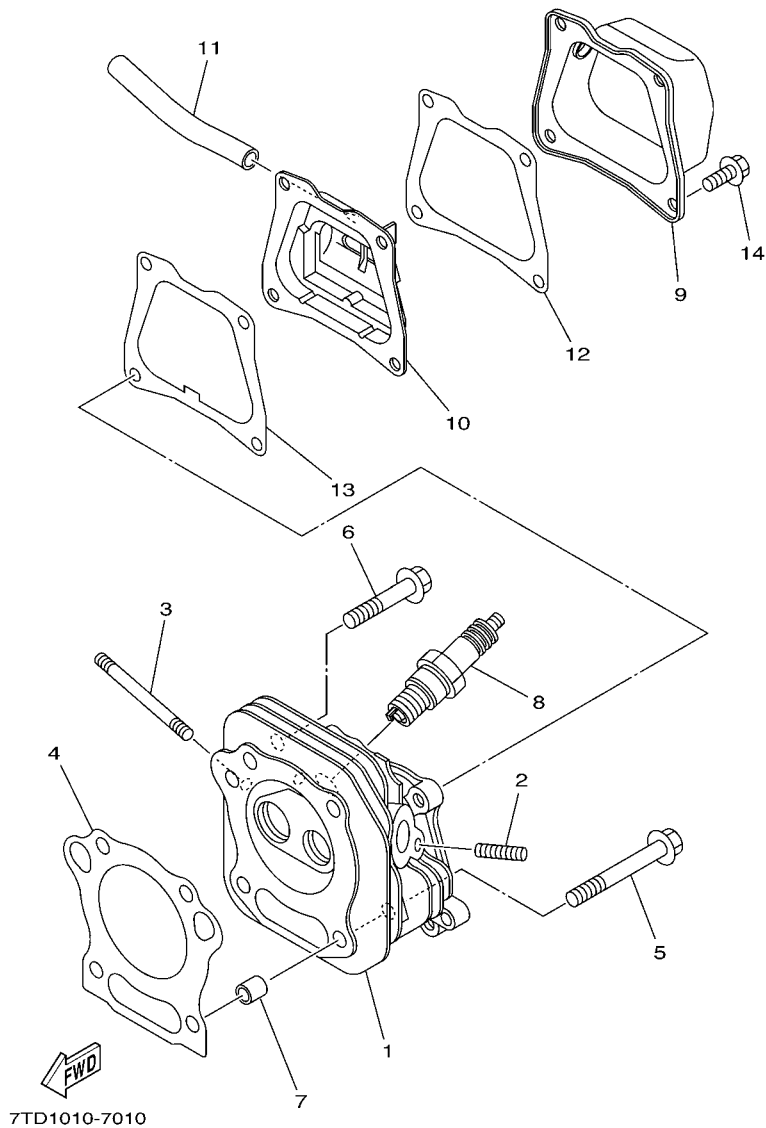
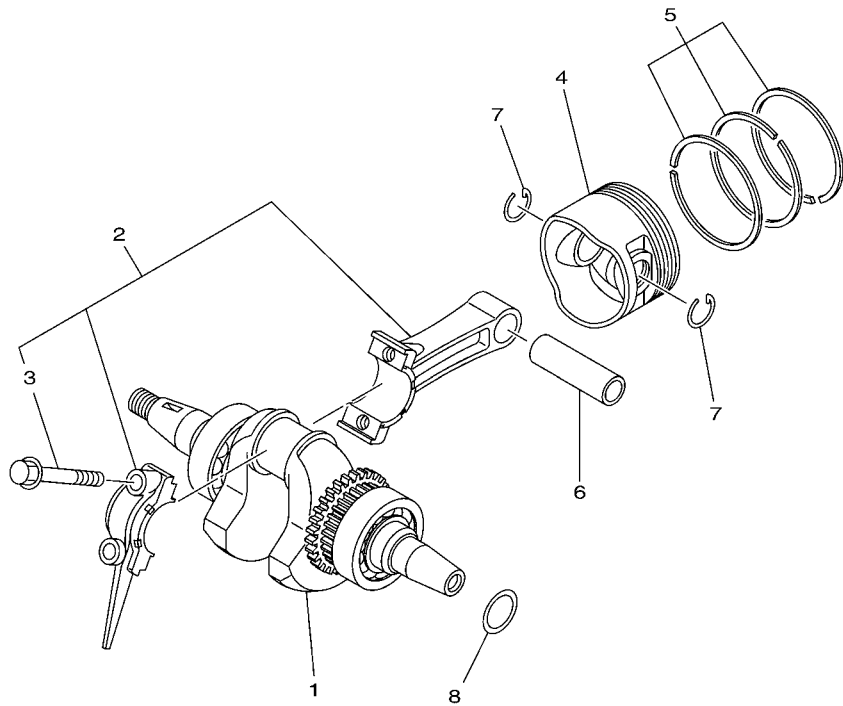

FIG. 1 CYLINDER

REF. NO.	PART NO.	DESCRIPTION	7DF2				REMARKS
1	7CN-E1111-10	HEAD, CYLINDER 1	1				
2	95607-06615	BOLT, STUD	2				
3	90116-06807	BOLT, STUD	2				
4	7CN-E1181-00	GASKET, CYLINDER HEAD 1	1				
5	95827-08065	BOLT, FLANGE	2				
6	95827-08045	BOLT, FLANGE	2				
7	99530-10114	PIN, DOWEL	2				
8	94702-00331	PLUG, SPARK (NGK BPR4ES)	1				
9	7CN-E1191-00	COVER, CYLINDER HEAD 1	1				
10	7CN-E1160-00	BREATHER ASSY	1				
11	90445-13800	HOSE	1				
12	7CN-E1169-01	GASKET, BREATHER COVER	1				
13	7CN-E1193-00	GASKET, HEAD COVER 1	1				
14	95827-06012	BOLT, FLANGE	4				

FIG. 2 CRANKSHAFT & PISTON



7CA1010-C020

REF. NO.	PART NO.	DESCRIPTION	7DF2				REMARKS
1	7CN-E1400-00	CRANKSHAFT ASSY	1				
2	7CN-E1650-10	CONNECTING ROD ASSY	1				
3	7CN-E1654-00	.BOLT, CONNECTING ROD	2				
4	7CN-E1631-00	PISTON (STD)	1				
	7CN-E1635-00	PISTON (0.25MM O/S)	1				AP
	7CN-E1636-00	PISTON (0.50MM O/S)	1				AP
5	7CN-E1610-00	PISTON RING SET (STD)	1				
	7CN-E1610-10	PISTON RING SET (0.25MM O/S)	1				AP
	7CN-E1610-20	PISTON RING SET (0.50MM O/S)	1				AP
6	7CN-E1633-00	PIN, PISTON	1				
7	93450-17828	CIRCLIP	2				
8	7CN-E1561-00	SHIM, CRANK 1 (T=0.1)	1				UN

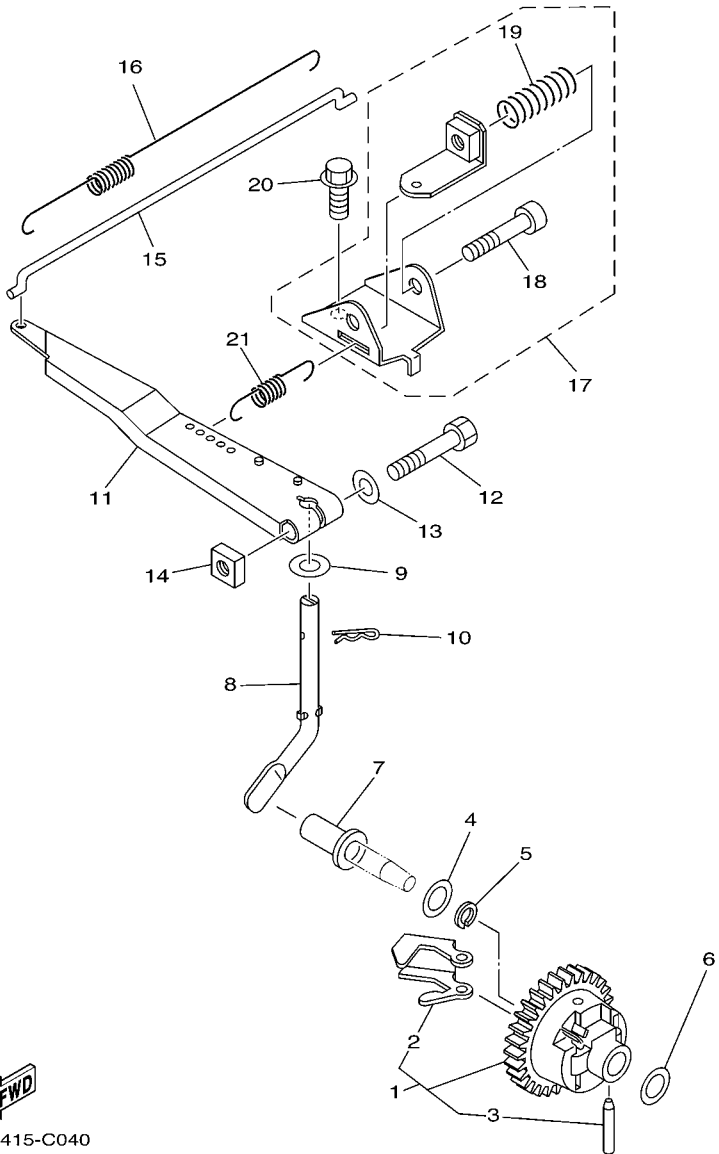

7CNC415-C040

FIG. 3 GOVERNOR

REF. NO.	PART NO.	DESCRIPTION	7DF2				REMARKS
1	7CN-E1970-00	FLYWEIGHT SHAFT ASSY.	1				
2	7CN-E1913-00	.WEIGHT	2				
3	7CN-E1914-00	.SHAFT, WEIGHT	2				
4	90201-06842	WASHER, PLATE	1				
5	93440-06826	CIRCLIP	1				
6	90201-06842	WASHER, PLATE	1				
7	7CN-E1917-00	COLLAR	1				
8	7CN-E1922-00	FORK, GOVERNOR	1				
9	92907-06200	WASHER	1				
10	90468-18800	CLIP	1				
11	7CN-E1924-00	ARM, GOVERNOR	1				
12	97027-06030	BOLT, HEXAGON	1				
13	92907-06600	WASHER, PLATE	1				
14	90173-06802	NUT, SQUARE	1				
15	7CN-E1928-00	ROD, LINK	1				
16	90506-04800	SPRING, TENSION	1				
17	7CN-E1950-00	ADJUST PLATE COMP.	1				
18	98507-06035	.SCREW, PAN HEAD	1				
19	90501-10812	.SPRING, COMPRESSION	1				
20	95827-06016	BOLT, FLANGE	1				
21	90506-08801	SPRING, TENSION	1				

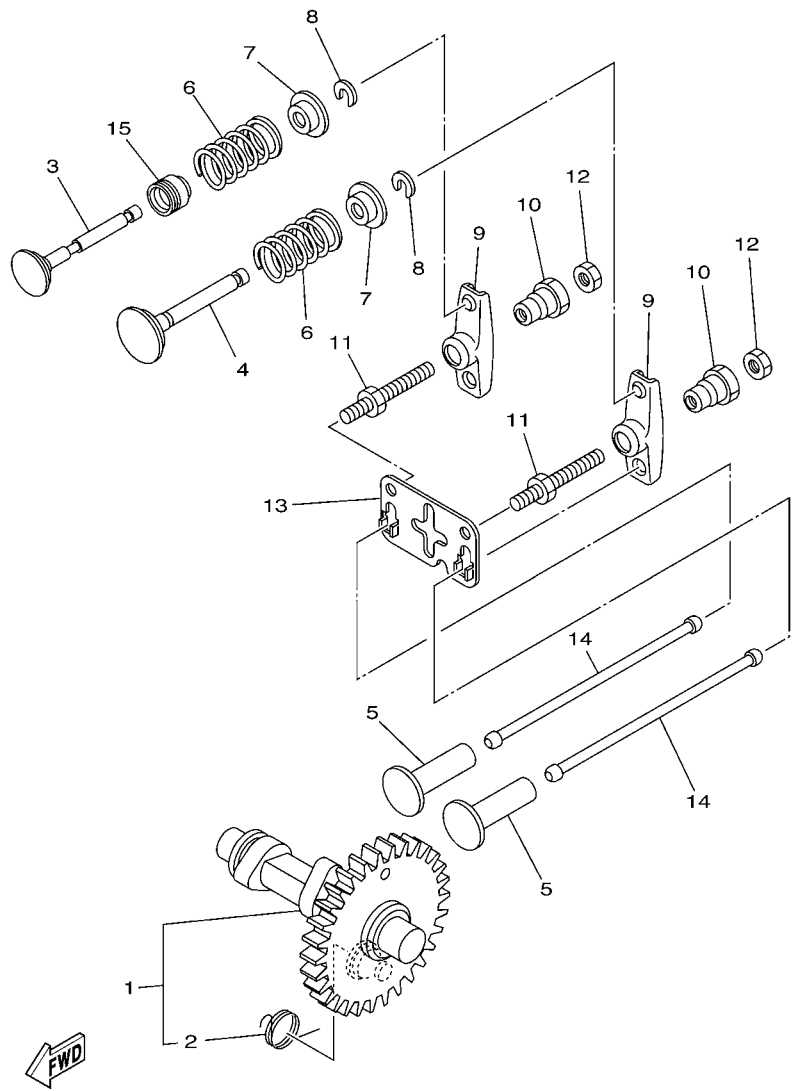

7WC1110-1070

FIG. 4 CAMSHAFT & VALVE

REF. NO.	PART NO.	DESCRIPTION	7DF2				REMARKS
1	7CN-E2170-00	CAMSHAFT ASSY 1	1				
2	7CN-E2287-00	.SPRING, DECOMPRESSION	1				
3	7CN-E2111-00	VALVE, INTAKE	1				
4	7CN-E2121-00	VALVE, EXHAUST	1				
5	7CN-E2153-00	LIFTER, VALVE	2				
6	90501-20800	SPRING, COMPRESSION	2				
7	7CN-E2117-00	RETAINER, VALVE SPRING	2				
8	7CN-E2118-00	COTTER, VALVE	2				
9	7CN-E2151-00	ARM, VALVE ROCKER	2				
10	7CN-E2165-00	PIVOT, ROCKER ARM	2				
11	7CN-E2157-01	BOLT	2				
12	7CN-E2158-01	NUT, LOCK	2				
13	7CN-E2155-01	GUIDE, PUSH ROD	1				
14	7CN-E2154-00	ROD, VALVE PUSH	2				
15	7DH-E2119-00	SEAL, VALVE STEM	1				

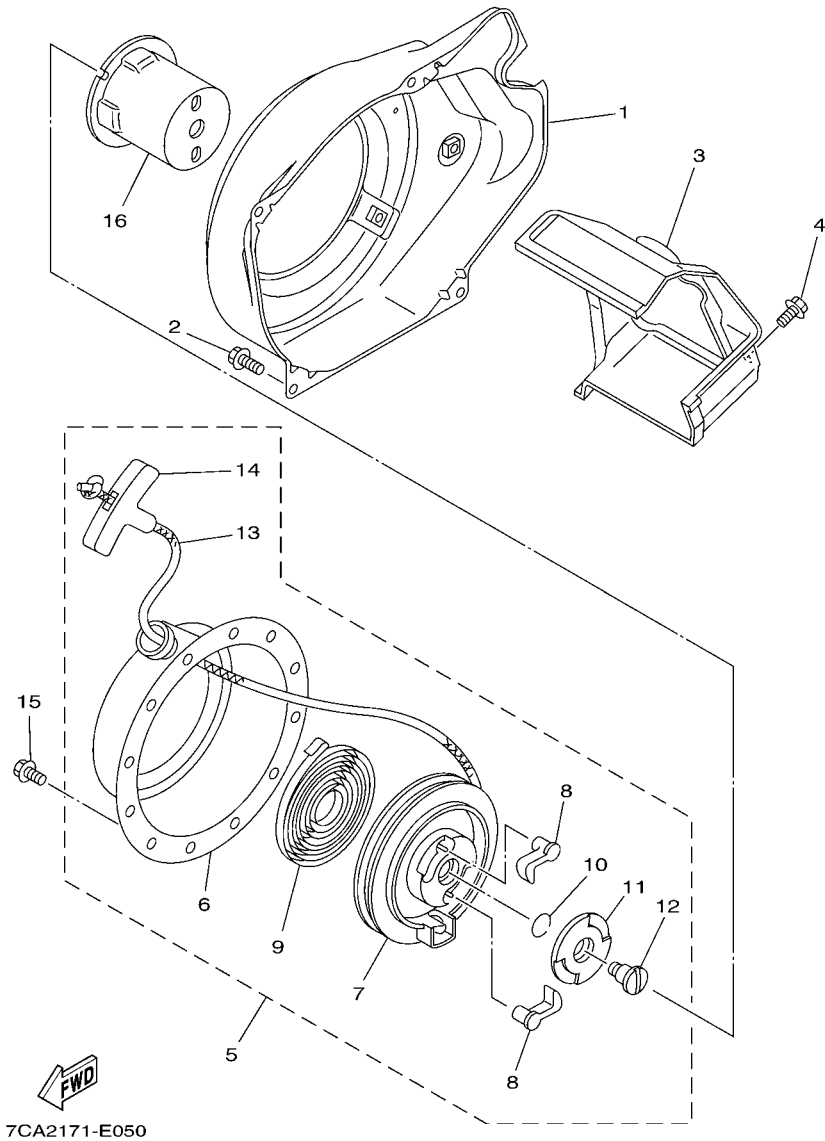
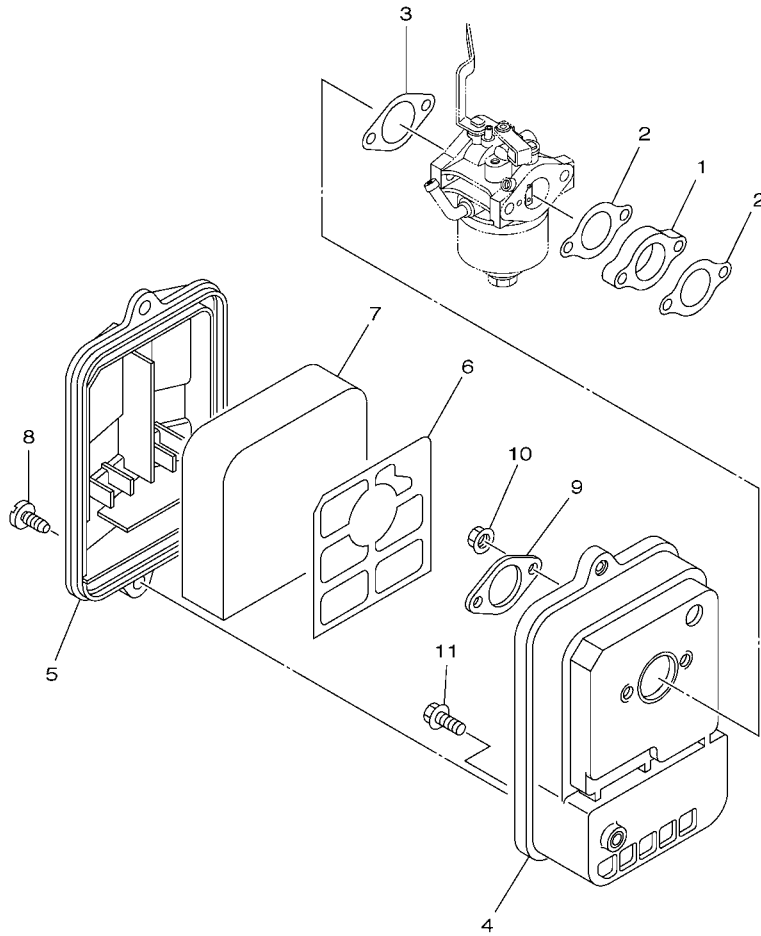
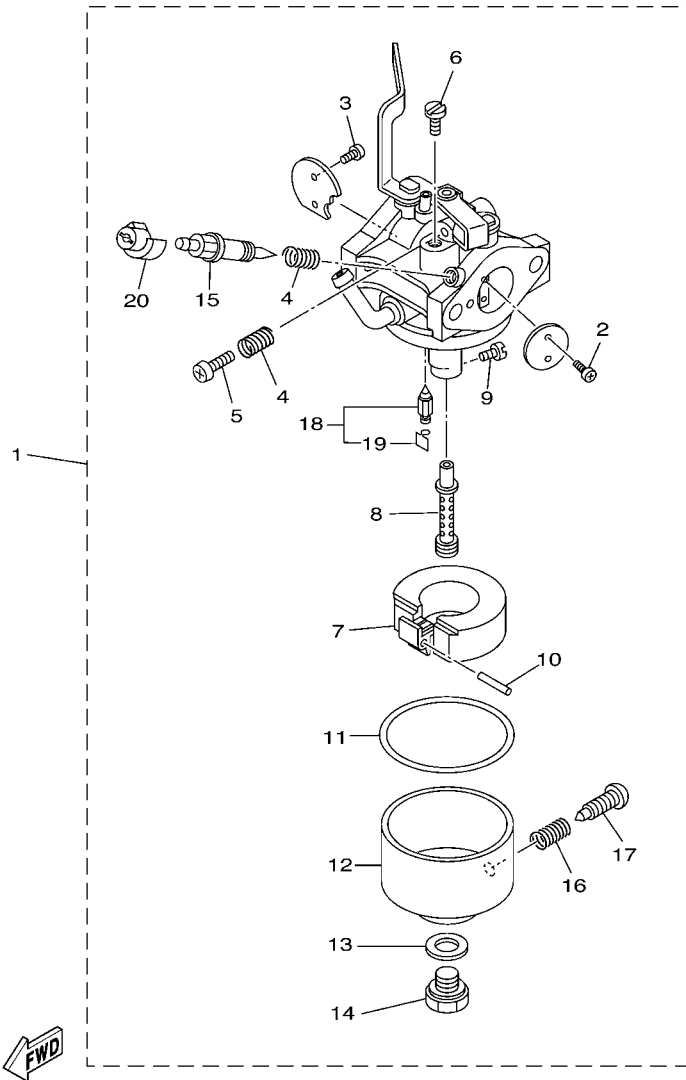

FIG. 5 AIR SHROUD & STARTER

REF. NO.	PART NO.	DESCRIPTION	7DF2				REMARKS
1	7CN-E2621-00	CASE, FAN	1				
2	95807-06012	BOLT, FLANGE	4				
3	7CN-E2651-01	AIR SHROUD, CYLINDER 1	1				
4	95827-06012	BOLT, FLANGE	1				
5	7CN-E5710-02	STARTER ASSY	1				
6	7CN-E5711-00	.CASE, STARTER	1				
7	7CN-E5714-02	.DRUM, SHEAVE	1				
8	7CN-E5741-01	.PAWL, DRIVE	2				
9	7CN-E5713-00	.SPRING, STARTER	1				
10	7CN-E5715-00	.SPRING, FRICTION	1				
11	7CN-E5716-01	.PLATE, DRIVE	1				
12	7CN-E5793-00	.SCREW	1				
13	7CN-E5751-00	.WIRE, STARTER	1				
14	7CN-E5755-00	.HANDLE, STARTER	1				
15	95807-06008	BOLT, FLANGE	3				
16	7CN-E5723-00	PULLEY, STARTER	1				

FIG. 6 INTAKE

REF. NO.	PART NO.	DESCRIPTION	QTY	REMARKS
1	7CN-E3596-00	JOINT, CARBURETOR 2	1	
2	7CN-E3557-01	GASKET	2	
3	7CN-E3567-01	GASKET	1	
4	7CN-E4411-00	CASE, AIR CLEANER 1	1	
5	7CN-E4412-00	CAP, CLEANER CASE 1	1	
6	7CN-E4468-01	PLATE,ELEMENT FITTING	1	
7	7CN-E4451-00	ELEMENT, AIR CLEANER	1	
8	90154-06823	SCREW, BINDING	2	
9	7CN-E4477-00	PLATE	1	
10	95707-06500	NUT, FLANGE	2	
11	95807-06016	BOLT, FLANGE	1	



7CNB400-C090

FIG. 7 CARBURETOR

REF. NO.	PART NO.	DESCRIPTION	7DF2				REMARKS
1	7CN-E4101-10	CARBURETOR ASSY 1	1				
2	7RH-14216-00	.SCREW	2				
3	7RH-14486-00	.SCREW, ROD	2				
4	73A-14212-00	.SPRING	2				
5	1WG-14922-00	.SCREW, THROTTLE	1				
6	620-1414J-16-A0	.JET, PILOT (#41.3)	1				
7	7LG-14185-00	.FLOAT	1				
8	7NJ-1495F-1A	.NOZZLE, MAIN	1				
9	1HX-1423E-36-A0	.JET, MAIN (#91.3)	1				
10	22F-14186-00	.PIN, FLOAT	1				
11	7G0-14184-00	.GASKET, FLOAT CHAMBER	1				
12	7EG-14181-00	.BODY, FLOAT CHAMBER 1	1				
13	7G0-14227-00	.WASHER	1				
14	7NJ-14162-00	.BOLT, HOLDING	1				
15	7NJ-14211-00	.SCREW, PILOT ADJUSTING	1				
16	73A-14212-00	.SPRING	1				
17	7E1-14191-00	.PLUG, DRAIN	1				
18	7LG-14150-11	.NEEDLE ASSY	1				
19	7EG-14159-00	..CLIP	1				
20	7LV-14118-00	.CAP	1				

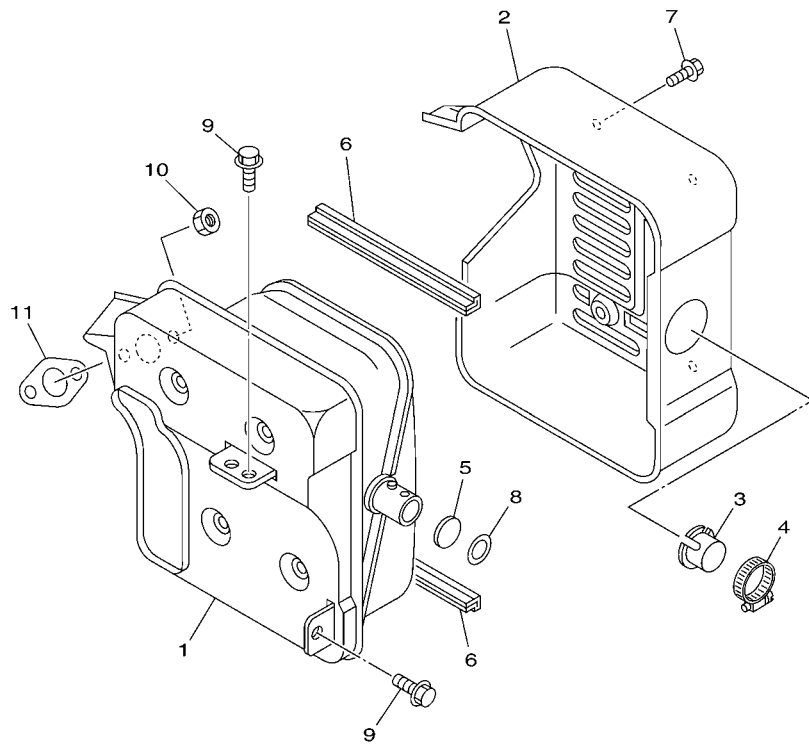

7DF3415-G080

FIG. 8 EXHAUST

REF. NO.	PART NO.	DESCRIPTION	7DF2				REMARKS
1	7CA-E4711-01	MUFFLER 1	1				
2	7CA-E4718-01	PROTECTOR, MUFFLER 1	1				
3	7CA-E4799-00	CAP	1				
4	90450-29801	HOSE CLAMP ASSY	1				
5	7CA-E479E-00	NET, WIRE 2	1				
6	7CA-E4737-00	DAMPER, MUFFLER	2				
7	95807-06008	BOLT, FLANGE	4				
8	90201-171J5	WASHER, PLAIN	1				
9	95807-06016	BOLT, FLANGE	2				
10	95307-06600	NUT	2				
11	JA9-14613-00	GASKET, EXHAUST PIPE	1				

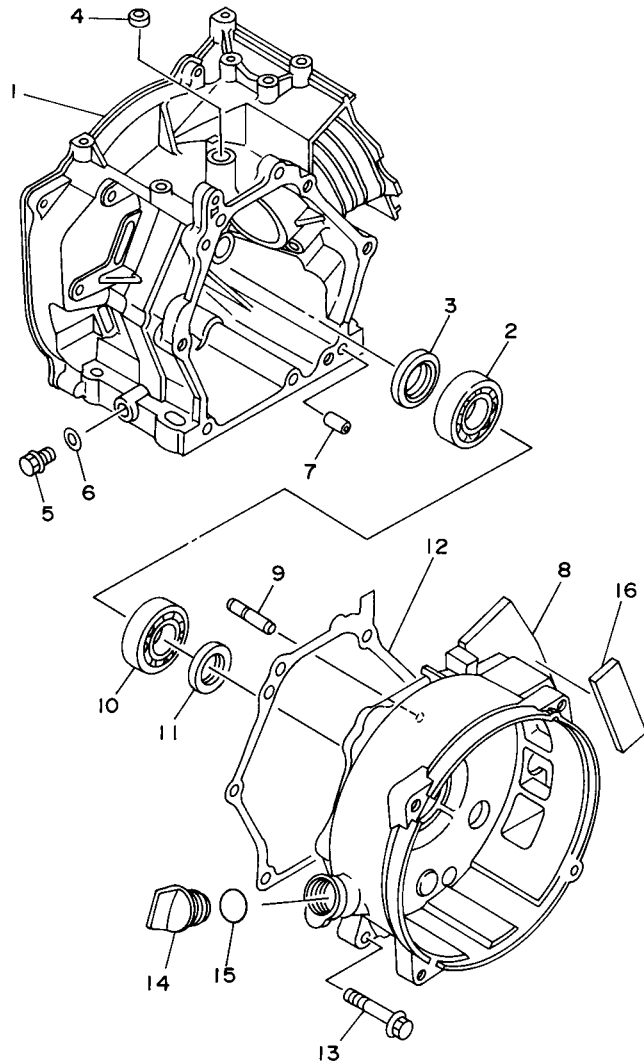
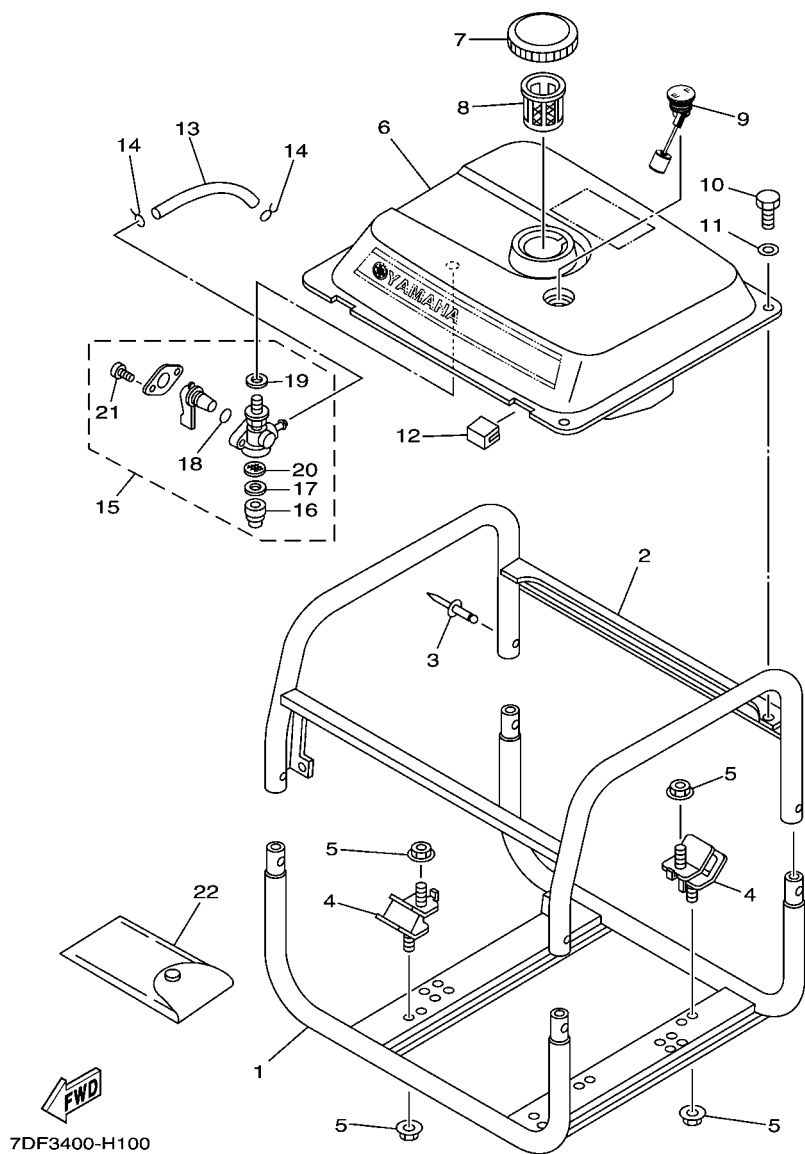

FIG. 9 CRANKCASE

REF. NO.	PART NO.	DESCRIPTION	7DF2				REMARKS
1	7CN-E5111-00	CRANKCASE 1	1				
2	93306-205XE	BEARING	1				
3	93102-25806	OIL SEAL	1				
4	93104-06800	OIL SEAL	1				
5	95027-10016	BOLT, FLANGE	1				
6	90430-10801	GASKET	1				
7	99530-08016	PIN, DOWEL	2				
8	7CN-E5421-00	COVER, CRANKCASE 2	1				
9	7CN-E1971-00	SHAFT, FLYWEIGHT	1				
10	93306-205XE	BEARING	1				
11	93102-25806	OIL SEAL	1				
12	7CN-E5451-01	GASKET, CRANKCASE COVER 1	1				
13	95827-08035	BOLT, FLANGE	6				
14	7CN-E5363-00	PLUG, OIL	1				
15	93210-22805	O-RING	1				
16	7NJ-14757-00	DAMPER, MUFFLER 2	1				

FWD
7NH3400-4090

FIG. 10 FRAME & FUEL TANK



REF. NO.	PART NO.	DESCRIPTION	7DF2				REMARKS
1	7CA-F2840-00	FRAME COMP.	1				
2	7CA-F2850-00	FRAME COMP. 2	1				
3	7CA-F1728-00	RIVET	4				
4	7CA-F2891-00	INSULATOR, MOUNTING	4				
5	95707-08500	NUT, FLANGE	8				
6	7CA-F4110-00	FUEL TANK COMP.	1				
7	7XC-F4610-00	CAP ASSY	1				
8	7XC-F4167-10	STRAINER	1				
9	7A9-85710-03	FUEL LEVEL GAUGE ASSY	1				
10	97007-06012	BOLT	2				
11	90201-06859	WASHER, PLATE	2				
12	7CA-F4181-00	DAMPER, LOCATING 1	2				
13	7CA-F4311-00	PIPE, FUEL 1	1				
14	90467-10800	CLIP	2				
15	7CN-F4500-00	FUEL COCK ASSY 1	1				
16	7J3-24521-00	.CUP, FILTER	1				
17	4X8-24565-00	.GASKET	1				
18	7NJ-24534-00	.SEAL, COCK	1				
19	7NJ-24532-00	.GASKET	1				
20	7NJ-24515-01	.NET, FILTER 2	1				
21	98507-03008	.SCREW, PAN HEAD	2				
22	7CA-F8100-00	TOOL KIT	1				

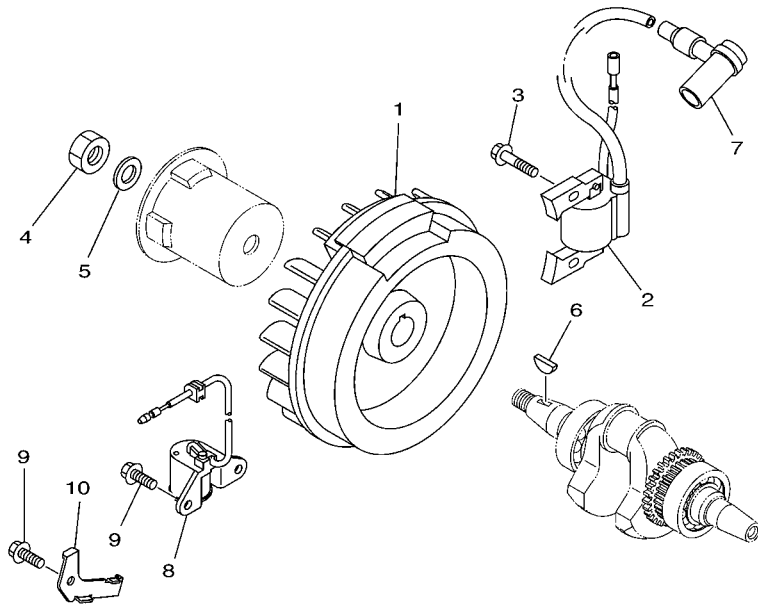

7CA1010-C110

FIG. 11 MAGNETO

REF. NO.	PART NO.	DESCRIPTION	7DF2				REMARKS
1	7CN-H5650-00	ROTOR ASSY	1				
2	7CN-H5640-00	T.C.I. UNIT ASSY	1				
3	95827-06020	BOLT, FLANGE	2				
4	90170-14800	NUT	1				
5	92907-14200	WASHER	1				
6	90280-04801	KEY, WOODRUFF	1				
7	7CN-H2370-00	PLUG CAP ASSY	1				
8	7CN-H5720-00	OIL LEVEL GAUGE ASSY	1				
9	95827-06012	BOLT, FLANGE	3				
10	7CN-H5724-00	CLAMP	1				

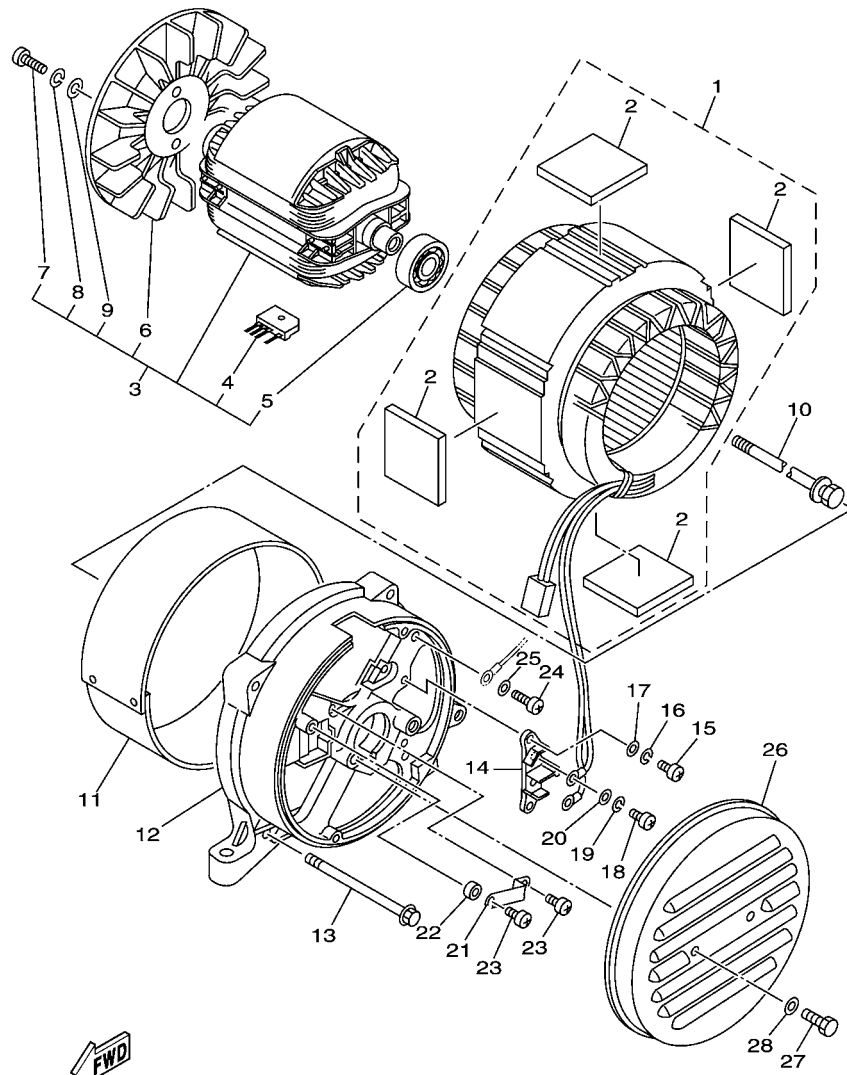

7DF3400-H120

FIG. 12 GENERATOR

REF. NO.	PART NO.	DESCRIPTION	7DF2				REMARKS
1	7DF-WH715-70	STATOR ASSY SET	1				
2	7CA-H7159-00	.SEAL, STATOR	4				
3	7DF-H7160-00	ROTOR ASSY	1				
4	7XC-H7105-00	.RECTIFIER ASSY 1	4				
5	93306-20345	.BEARING	1				
6	7CA-H7172-00	.FAN, GENERATOR	1				
7	98507-06016	.SCREW, PAN HEAD	2				
8	92907-06100	.WASHER, SPRING	2				
9	92907-06200	.WASHER	2				
10	7CA-H1152-00	BOLT	1				
11	7CA-H7153-00	COVER, STATOR	1				
12	7DF-H7131-00	FRAME, REAR	1				
13	95827-06105	BOLT, FLANGE	4				
14	7CA-H7220-00	TERMINAL SUB ASSY 1	1				
15	98507-05014	SCREW, PAN HEAD	2				
16	92907-05100	WASHER, SPRING	2				
17	92907-05600	WASHER, PLATE	2				
18	98507-05014	SCREW, PAN HEAD	2				
19	92907-05100	WASHER, SPRING	2				
20	92907-05600	WASHER, PLATE	2				
21	7CA-H8195-00	HOLDER, CONNECTOR	1				
22	90387-05806	COLLAR	1				
23	98507-05010	SCREW, PAN HEAD	2				
24	98507-05010	SCREW, PAN HEAD	1				
25	92907-05600	WASHER, PLATE	1				
26	7CA-H7174-00	COVER, REAR END	1				
27	97007-06010	BOLT	2				

FIG. 12 GENERATOR

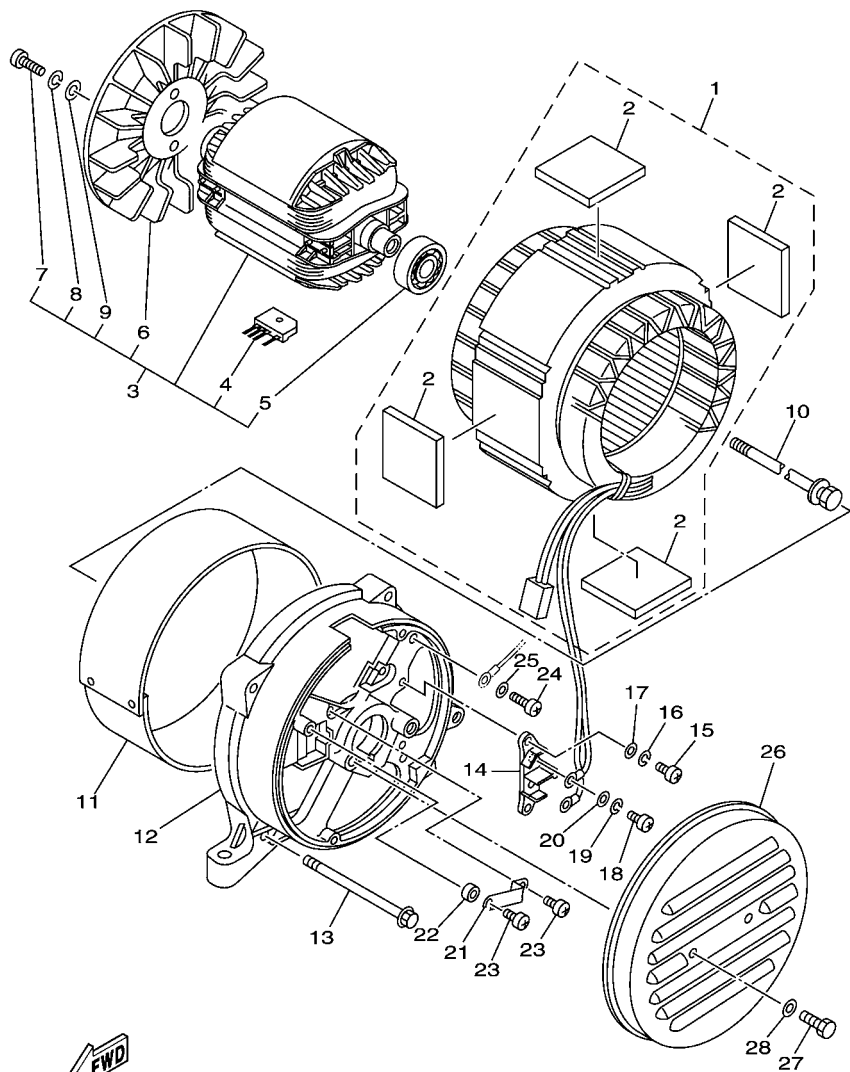

 7DF3400-H120

REF. NO.	PART NO.	DESCRIPTION	7DF2				REMARKS
28	92907-06600	WASHER, PLATE	2				

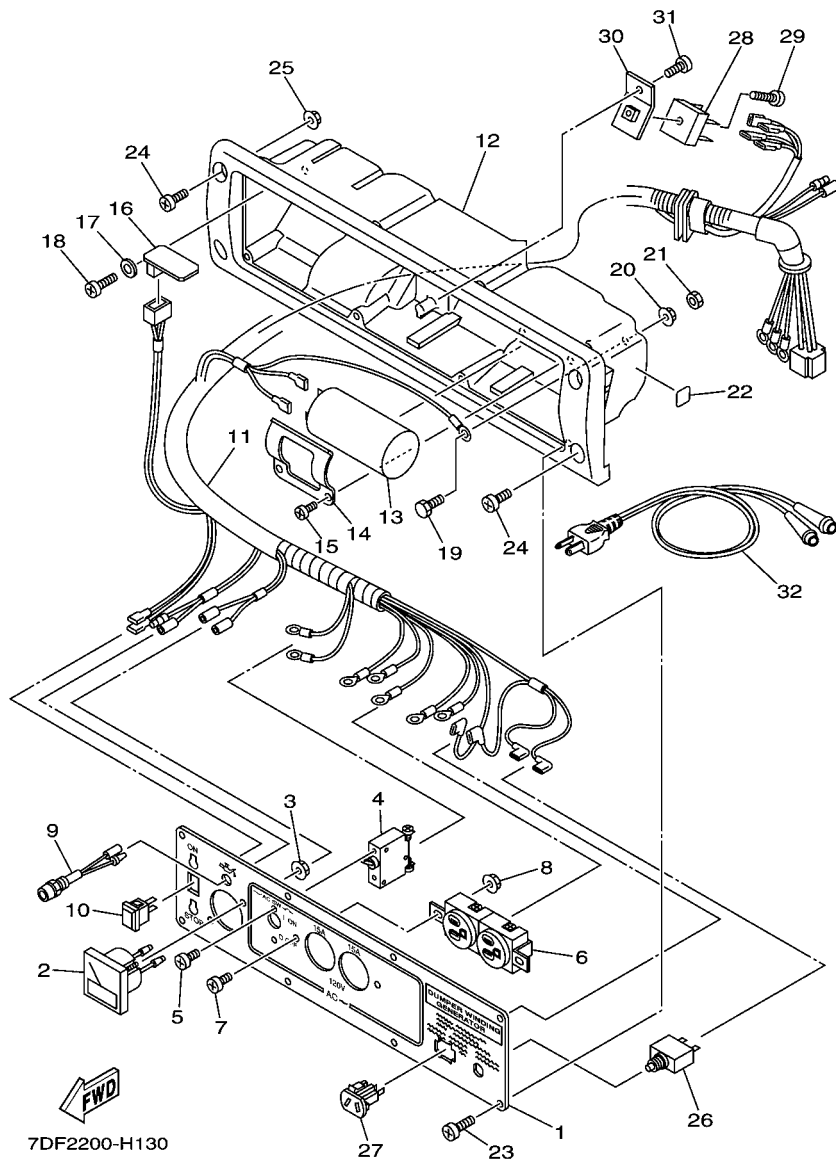

FIG. 13 CONTROL BOX

REF. NO.	PART NO.	DESCRIPTION	7DF2		REMARKS
1	7DF-H7249-70	PLATE	1		
2	7CC-H7202-00	METER SUB ASSY	1		
3	90179-03800	NUT	2		
4	7CA-H7204-41	BREAKER COMP. (31SS-200AMS)	1		DAERYUK
5	98507-03006	SCREW, PAN HEAD	2		
6	7CA-H7221-00	RECEPTACLE 1	1		15A-125V
7	98507-04012	SCREW, PAN HEAD	2		
8	95707-04500	NUT, FLANGE	2		
9	7CA-H5770-01	OIL PILOT LIGHT ASSY	1		
10	7XC-H2550-10	ENGINE STOP SWITCH ASSY	1		
11	7DF-H7226-70	WIRE HARNESS ASSY	1		
12	7CA-H7213-01	COVER, CONTROL BOX	1		
13	7DF-H7107-00	CONDENSER ASSY	1		
14	7DF-H7216-00	HOLDER, CONDENSER	1		
15	97707-40512	SCREW, TAPPING	2		
16	7CA-H5690-00	OIL WARNING UNIT	1		
17	90201-03801	WASHER, PLATE	1		
18	97707-30512	SCREW, TAPPING	1		
19	97080-06020	BOLT	1		
20	95707-06500	NUT, FLANGE	1		
21	95380-06700	NUT	1		
22	7CA-H7261-00	EMBLEM 1 (GROUND)	1		
23	97707-40516	SCREW, TAPPING	8		
24	90157-06808	SCREW, PAN HEAD	4		
25	95707-06500	NUT, FLANGE	2		
26	7XD-H2181-D0	CIRCUIT BREAKER COMP. (IM-001)	1		
27	7XD-H7239-00	RECEPTACLE COMP.	1		DC 10A-24V

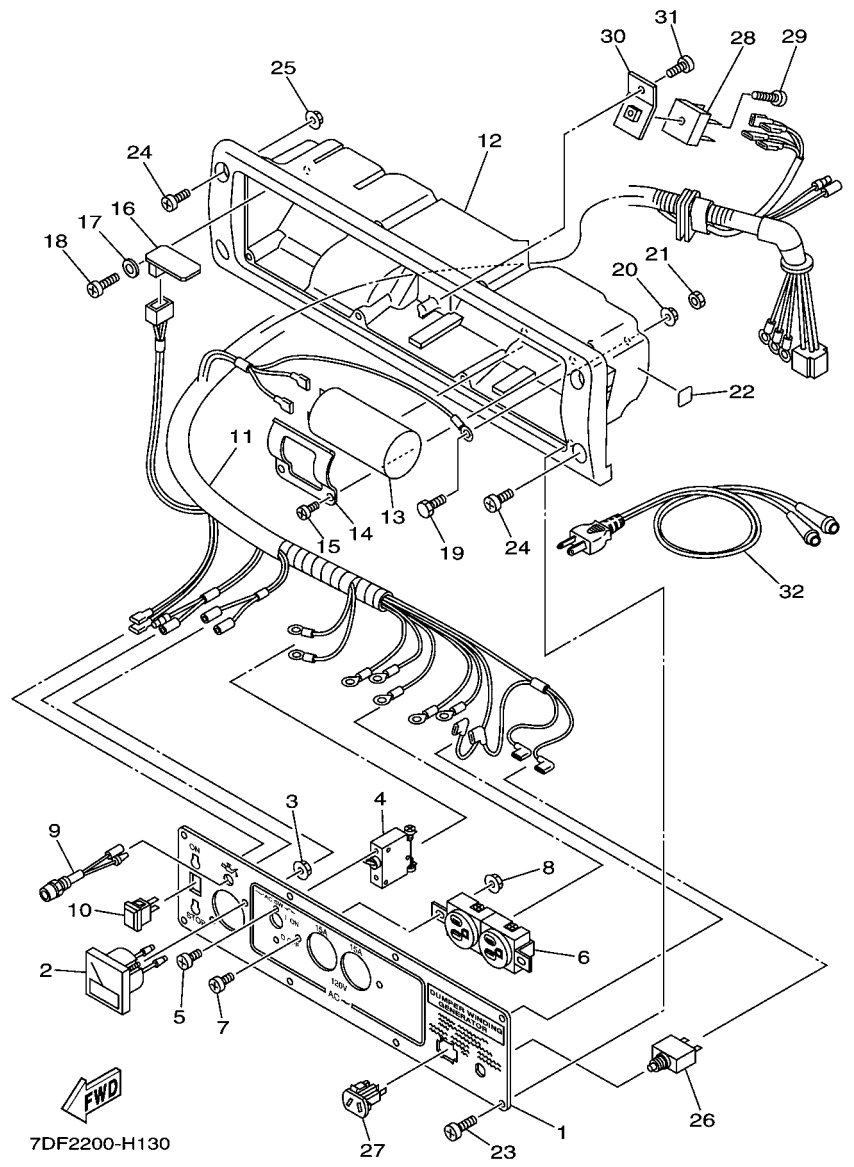
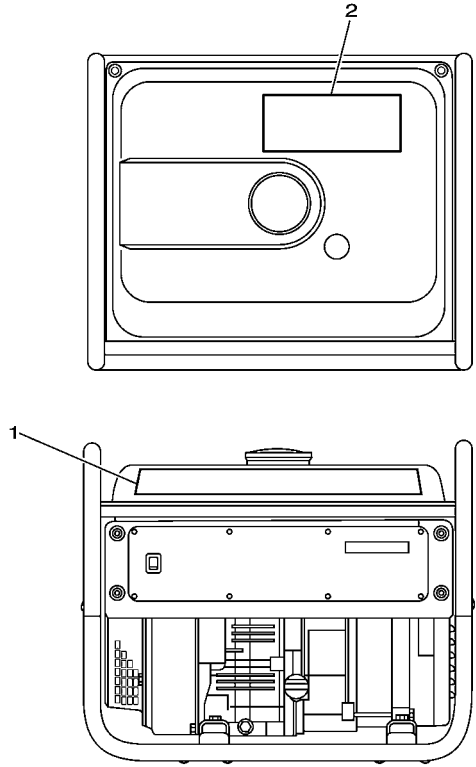

FIG. 13 CONTROL BOX

REF. NO.	PART NO.	DESCRIPTION	7DF2				REMARKS
28	7XD-H7105-00	RECTIFIER ASSY 1 (KBPC3510)	1				
29	98507-05020	SCREW, PAN HEAD	1				
30	7CA-H711E-00	STAY, RECTIFIER	1				
31	97707-40516	SCREW, TAPPING	1				
32	7CE-H7209-00	CHARGE CORD ASSY	1				

FIG. 14 EMBLEM & LABEL 1

REF. NO.	PART NO.	DESCRIPTION	7DF2					REMARKS
1	7DF-F4161-40	EMBLEM 1 (YAMAHA EF2600FW)	1					
2	7CA-F4162-L0	EMBLEM 2 (WARNING)	1					



7DF2200-H140

NUMERICAL INDEX

PART NO.	REF. NO.	PART NO.	REF. NO.	PART NO.	REF. NO.	PART NO.	REF. NO.	PART NO.	REF. NO.	PART NO.	REF. NO.
7LV-14118-00	7 - 20	7CN-E1924-00	3 - 11	7CN-E5755-00	5 - 14	90116-06807	1 - 3	95707-06500	6 - 10		
620-1414J-16-A0	7 - 6	7CN-E1928-00	3 - 15	7CN-E5793-00	5 - 12	90154-06823	6 - 8		13 - 20		
7LG-14150-11	7 - 18	7CN-E1950-00	3 - 17	7CA-F1728-00	10 - 3	90157-06808	13 - 24		13 - 25		
7EG-14159-00	7 - 19	7CN-E1970-00	3 - 1	7CA-F2840-00	10 - 1	90170-14800	11 - 4	95707-08500	10 - 5		
7NJ-14162-00	7 - 14	7CN-E1971-00	9 - 9	7CA-F2850-00	10 - 2	90173-06802	3 - 14	95807-06008	5 - 15		
7EG-14181-00	7 - 12	7CN-E2111-00	4 - 3	7CA-F2891-00	10 - 4	90179-03800	13 - 3		8 - 7		
7G0-14184-00	7 - 11	7CN-E2117-00	4 - 7	7CA-F4110-00	10 - 6	90201-03801	13 - 17	95807-06012	5 - 2		
7LG-14185-00	7 - 7	7CN-E2118-00	4 - 8	7DF-F4161-40	14 - 1	90201-06842	3 - 4	95807-06016	6 - 11		
22F-14186-00	7 - 10	7DH-E2119-00	4 - 15	7CA-F4162-L0	14 - 2		3 - 6		8 - 9		
7E1-14191-00	7 - 17	7CN-E2121-00	4 - 4	7XC-F4167-10	10 - 8	90201-06859	10 - 11	95827-06012	1 - 14		
7NJ-14211-00	7 - 15	7CN-E2151-00	4 - 9	7CA-F4181-00	10 - 12	90201-171J5	8 - 8		5 - 4		
73A-14212-00	7 - 4	7CN-E2153-00	4 - 5	7CA-F4311-00	10 - 13	90280-04801	11 - 6		11 - 9		
	7 - 16	7CN-E2154-00	4 - 14	7CN-F4500-00	10 - 15	90387-05806	12 - 22	95827-06016	3 - 20		
7RH-14216-00	7 - 2	7CN-E2155-01	4 - 13	7XC-F4610-00	10 - 7	90430-10801	9 - 6	95827-06020	11 - 3		
7G0-14227-00	7 - 13	7CN-E2157-01	4 - 11	7CA-F8100-00	10 - 22	90445-13800	1 - 11	95827-06105	12 - 13		
1HX-1423E-36-A0	7 - 9	7CN-E2158-01	4 - 12	7CA-H1152-00	12 - 10	90450-29801	8 - 4	95827-08035	9 - 13		
7RH-14486-00	7 - 3	7CN-E2165-00	4 - 10	7XD-H2181-D0	13 - 26	90467-10800	10 - 14	95827-08045	1 - 6		
JA9-14613-00	8 - 11	7CN-E2170-00	4 - 1	7CN-H2370-00	11 - 7	90468-18800	3 - 10	95827-08065	1 - 5		
7NJ-14757-00	9 - 16	7CN-E2287-00	4 - 2	7XC-H2550-10	13 - 10	90501-10812	3 - 19	97007-06010	12 - 27		
1WG-14922-00	7 - 5	7CN-E2621-00	5 - 1	7CN-H5640-00	11 - 2	90501-20800	4 - 6	97007-06012	10 - 10		
7NJ-1495F-1A	7 - 8	7CN-E2651-01	5 - 3	7CN-H5650-00	11 - 1	90506-04800	3 - 16	97027-06030	3 - 12		
7NJ-24515-01	10 - 20	7CN-E3557-01	6 - 2	7CA-H5690-00	13 - 16	90506-08801	3 - 21	97080-06020	13 - 19		
7J3-24521-00	10 - 16	7CN-E3567-01	6 - 3	7CN-H5720-00	11 - 8	92907-05100	12 - 16	97707-30512	13 - 18		
7NJ-24532-00	10 - 19	7CN-E3596-00	6 - 1	7CN-H5724-00	11 - 10		12 - 19	97707-40512	13 - 15		
7NJ-24534-00	10 - 18	7CN-E4101-10	7 - 1	7CA-H5770-01	13 - 9	92907-05600	12 - 17	97707-40516	13 - 23		
4X8-24565-00	10 - 17	7CN-E4411-00	6 - 4	7XC-H7105-00	12 - 4		12 - 20		13 - 31		
7A9-85710-03	10 - 9	7CN-E4412-00	6 - 5	7XD-H7105-00	13 - 28		12 - 25	98507-03006	13 - 5		
7CN-E1111-10	1 - 1	7CN-E4451-00	6 - 7	7DF-H7107-00	13 - 13	92907-06100	12 - 8	98507-03008	10 - 21		
7CN-E1160-00	1 - 10	7CN-E4468-01	6 - 6	7CA-H711E-00	13 - 30	92907-06200	3 - 9	98507-04012	13 - 7		
7CN-E1169-01	1 - 12	7CN-E4477-00	6 - 9	7DF-H7131-00	12 - 12		12 - 9	98507-05010	12 - 23		
7CN-E1181-00	1 - 4	7CA-E4711-01	8 - 1	7CA-H7153-00	12 - 11	92907-06600	3 - 13		12 - 24		
7CN-E1191-00	1 - 9	7CA-E4718-01	8 - 2	7CA-H7159-00	12 - 2		12 - 28	98507-05014	12 - 15		
7CN-E1193-00	1 - 13	7CA-E4737-00	8 - 6	7DF-H7160-00	12 - 3	92907-14200	11 - 5		12 - 18		
7CN-E1400-00	2 - 1	7CA-E4799-00	8 - 3	7CA-H7172-00	12 - 6	93102-25806	9 - 3	98507-05020	13 - 29		
7CN-E1561-00	2 - 8	7CA-E479E-00	8 - 5	7CA-H7174-00	12 - 26		9 - 11	98507-06016	12 - 7		
7CN-E1610-00	2 - 5	7CN-E5111-00	9 - 1	7CC-H7202-00	13 - 2	93104-06800	9 - 4	98507-06035	3 - 18		
7CN-E1610-10	2 - 5	7CN-E5363-00	9 - 14	7CA-H7204-41	13 - 4	93210-22805	9 - 15	99530-08016	9 - 7		
7CN-E1610-20	2 - 5	7CN-E5421-00	9 - 8	7CE-H7209-00	13 - 32	93306-20345	12 - 5	99530-10114	1 - 7		
7CN-E1631-00	2 - 4	7CN-E5451-01	9 - 12	7CA-H7213-01	13 - 12	93306-205XE	9 - 2				
7CN-E1633-00	2 - 6	7CN-E5710-02	5 - 5	7DF-H7216-00	13 - 14		9 - 10				
7CN-E1635-00	2 - 4	7CN-E5711-00	5 - 6	7CA-H7220-00	12 - 14	93440-06826	3 - 5				
7CN-E1636-00	2 - 4	7CN-E5713-00	5 - 9	7CA-H7221-00	13 - 6	93450-17828	2 - 7				
7CN-E1650-10	2 - 2	7CN-E5714-02	5 - 7	7DF-H7226-70	13 - 11	94702-00331	1 - 8				
7CN-E1654-00	2 - 3	7CN-E5715-00	5 - 10	7XD-H7239-00	13 - 27	95027-10016	9 - 5				
7CN-E1913-00	3 - 2	7CN-E5716-01	5 - 11	7DF-H7249-70	13 - 1	95307-06600	8 - 10				
7CN-E1914-00	3 - 3	7CN-E5723-00	5 - 16	7CA-H7261-00	13 - 22	95380-06700	13 - 21				
7CN-E1917-00	3 - 7	7CN-E5741-01	5 - 8	7CA-H8195-00	12 - 21	95607-06615	1 - 2				
7CN-E1922-00	3 - 8	7CN-E5751-00	5 - 13	7DF-WH715-70	12 - 1	95707-04500	13 - 8				