

PARTS CATALOGUE

F70A-2024 (6CJF)



1Y6CJ-100EA

()

F70A
PARTS CATALOGUE
©2024 by Yamaha Motor Co., Ltd.
1st edition, February 2024
All rights reserved.
Any reprinting or unauthorized use
without the written permission of
Yamaha Motor Co., Ltd.
is expressly prohibited.
Printed in Japan.

FOREWORD

This Parts Catalogue is related to the parts for the model(s) on the cover page. When you are ordering replacement parts, please refer to this Parts Catalogue and quote both part numbers and part names correctly.

1. Modifications or additions which have been made after the issue of the Parts Catalogue will be announced in the Parts News.
It is advisable that you make the necessary corrections to the Parts Catalogue according to the Parts News.

2. Abbreviations

The following abbreviations are used in this Parts Catalogue.

“UR” Use specified parts number.

“UN” Use as many as needed.

“AP” Alternate Parts

“LM” Locally Made (Parts need to be ordered locally)

“F#” Frame No. (Applicable machine No.)

“O/S” Over Size

3. The number of components for assembly

- Parts, which are to be supplied in an assembly, are listed with a dot (.) in front of the part name as shown below.
- The numeral appearing to the right of each component part indicates the quantity of parts for each assembly unit.

PART NO.	DESCRIPTION	Q'TY	REMARKS
2F5-83310-60	FRONT FLASHER LIGHT ASSY	2	
115-83311-60	.BULB (6V-18W)	1	

4. Applicable colours of graphics are represented in the “REMARKS” as shown below.

PART NO.	DESCRIPTION	Q'TY	REMARKS
2N4-24110-00-X5	FUEL TANK COMP.	2	MXR
3J1-24240-10	.GRAPHIC, FUEL TANK	1	FOR MXR

5. Note that the illustrations for reference in finding parts numbers are not to be used for assembling. When assembling, please use the applicable service manual.

6. The asterisk (*) before a reference number indicates modified items after the first edition.

7. Applicable Serial No.

Engine Serial No.

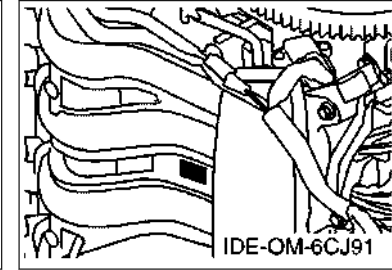
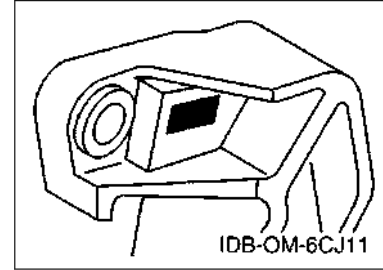

8. Applicable Engine Starting Serial No.

Model	Serial No.	Model	Serial No.
F70A	6CJ-1124666		

9. Applicable Colour Code

Abbreviation	Colour Name	Colour Code
DBN1	DARK BLUISH GRAY 1	008D
WPA	WHITE PEARL A	00CE

10. Quantity Column Information

Column No.	Name Of Q'ty Column	Applicable Model
1	LA	F70LA
2	XA	F70XA
3	LA2	F70LA2

CONTENTS

SCHEDULED SERVICE PARTS.....	1
TOP COWLING.....	2
CYLINDER & CRANKCASE 1.....	3
CRANKSHAFT & PISTON.....	5
CYLINDER & CRANKCASE 2.....	6
VALVE.....	7
INTAKE 1.....	8
INTAKE 2.....	9
INTAKE 3.....	10
FUEL INJECTION PUMP 1.....	11
FUEL INJECTION PUMP 2.....	12
OIL PUMP.....	13
FUEL.....	14
GENERATOR.....	16
ELECTRICAL 1.....	17
ELECTRICAL 2.....	19
ELECTRICAL 3.....	20
ELECTRICAL 4.....	21
STARTING MOTOR.....	22
BOTTOM COWLING 1.....	23
BOTTOM COWLING 2.....	25
CONTROL.....	26
BRACKET 1.....	28
BRACKET 2.....	30
POWER TRIM & TILT ASSY 1.....	32
POWER TRIM & TILT ASSY 2.....	35
UPPER CASING.....	36
OIL PAN.....	38
LOWER CASING & DRIVE 1.....	39
LOWER CASING & DRIVE 2.....	43
FUEL TANK.....	44
STEERING GUIDE.....	45
OPTIONAL PARTS 1.....	46
OPTIONAL PARTS 2.....	49
OPTIONAL PARTS 3.....	50
OPTIONAL PARTS 4.....	51
OPTIONAL PARTS 5.....	52
OPTIONAL PARTS 6.....	53
OPTIONAL PARTS 7.....	54
REPAIR KIT 1.....	55

REPAIR KIT 2.....	56
-------------------	----

INDEX

NUMERICAL INDEX.....	58
----------------------	----

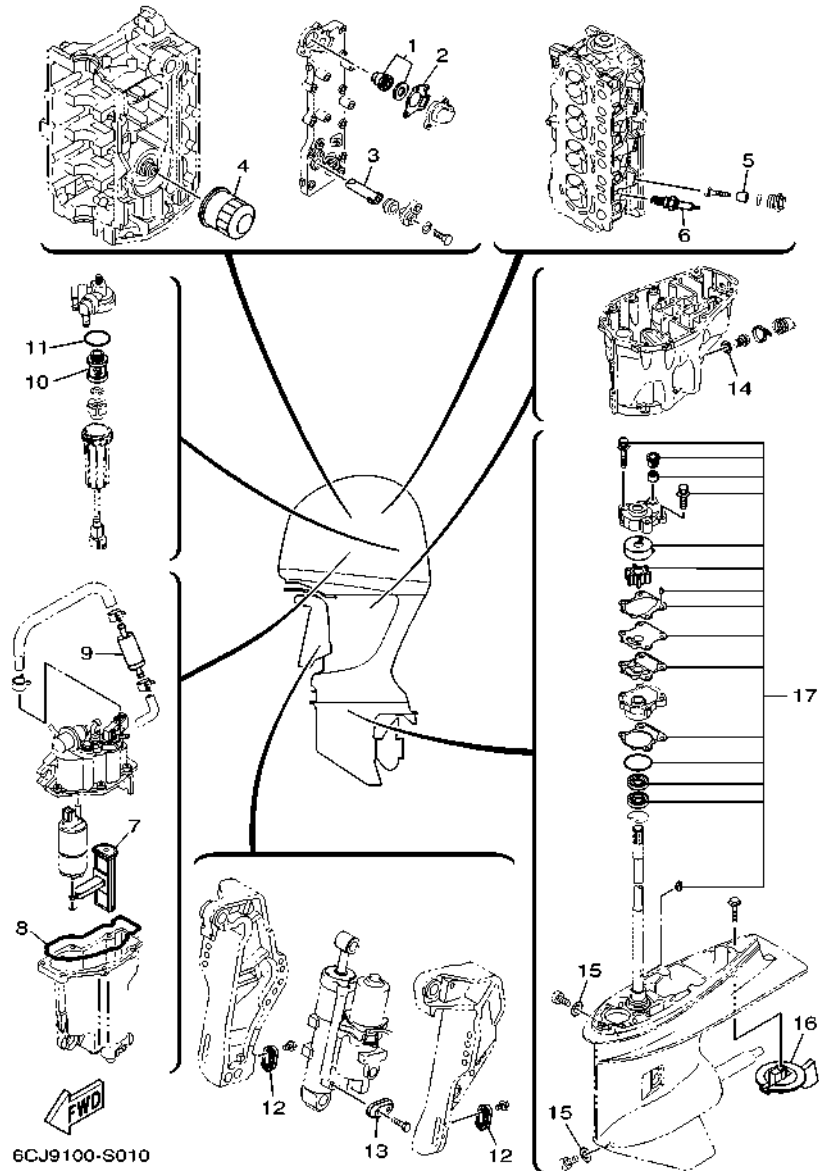
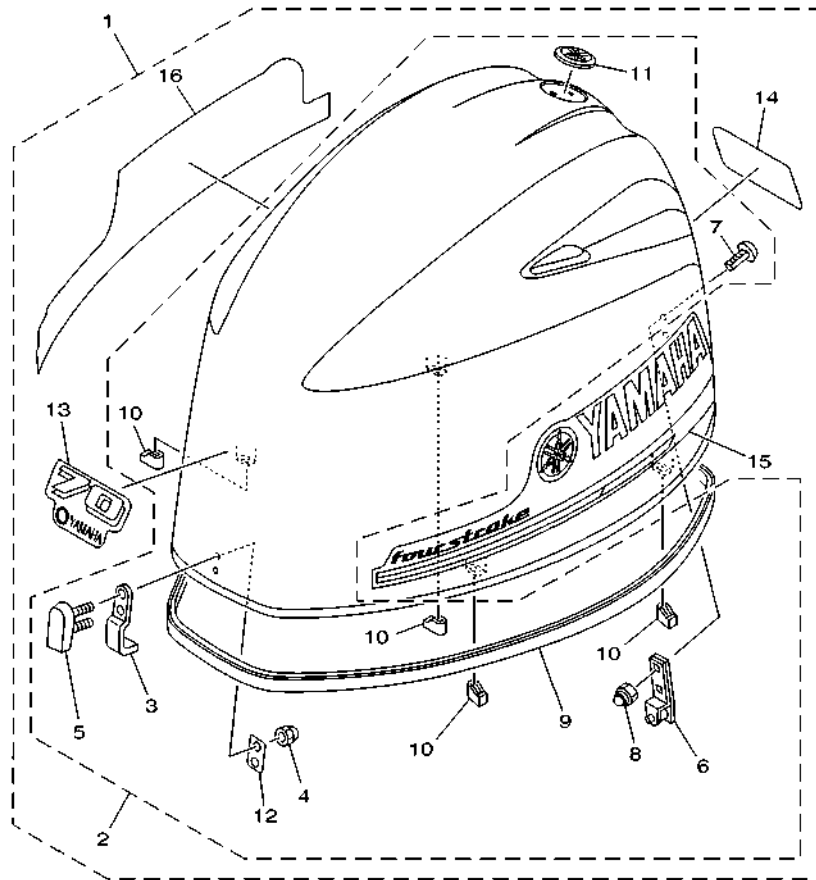

FIG. 1 SCHEDULED SERVICE PARTS

REF. NO.	PART NO.	DESCRIPTION	LA	XA	LA2	REMARKS
1	6G8-12411-03	THERMOSTAT	1	1	1	
2	62Y-12414-01	GASKET, COVER	1	1	1	
3	62Y-11325-00	ANODE	1	1	1	
4	5GH-13440-80	ELEMENT ASSY, OIL CLEANER	1	1	1	
5	6G8-11325-00	ANODE	3	3	3	
6	94702-00429	PLUG, SPARK (NGK LKR7E)	4	4	4	
7	6C5-13915-00	FILTER	1	1	1	
8	6C5-14984-10	GASKET, FLOAT CHAMBER	1	1	1	
9	6C5-24251-01	STRAINER 1	1	1	1	
10	6D8-24563-00	ELEMENT, FILTER	1	1	1	
11	6D8-24564-00	GASKET	1	1	1	
12	65W-45251-00	ANODE	2	2	2	
13	65W-45251-00	ANODE	1	1	1	
14	90430-14M09	GASKET	1	1	1	
15	90430-08003	GASKET	2	2	2	
16	67F-45371-00	TAB-TRIM	1	1	1	
17	6CJ-W0078-01	WATER PUMP REPAIR KIT	1	1	1	



6CJ8100-R020

FIG. 2 TOP COWLING

REF. NO.	PART NO.	DESCRIPTION	LA	XA	LA2	REMARKS
1	6CJ-42610-03	TOP COWLING ASSY	1	1		
	6CJ-42610-10-CE	TOP COWLING ASSY			1	WHITE
2	6CJ-4261A-01	.TOP COWLING W/O GRAPHICS	1	1		
	6CJ-4261A-01-CE	.TOP COWLING W/O GRAPHICS			1	WHITE
3	6BG-42651-00	..HOOK	1	1	1	
4	95380-05800	..NUT	2	2	2	
5	6BG-42851-00	..COVER, CLAMP	1	1	1	
6	6BG-42652-00	..HOOK	1	1	1	
7	90109-06047	..BOLT	2	2	2	
8	90185-06M05	..NUT, SELF-LOCKING	2	2	2	
9	6CJ-42615-00	..SEAL	1	1	1	
10	6BG-42662-01	..DAMPER	4	4	4	
11	6AH-42697-10	..TUNING FORK MARK	1	1	1	
12	6BG-42649-00	..HOLDER, CLAMP BAND	1	1	1	
13	6CJ-42677-00	..GRAPHIC, FRONT	1	1		
	6CJ-42677-10	..GRAPHIC, FRONT			1	FOR WHITE COWLING
14	6CJ-42678-01	..GRAPHIC, REAR	1	1		
	6CJ-42678-10	..GRAPHIC, REAR			1	FOR WHITE COWLING
15	6CJ-42675-00	..GRAPHIC, SIDE 1	1	1		
	6CJ-42675-20	..GRAPHIC, SIDE 1			1	FOR WHITE COWLING
16	6CJ-42676-00	..GRAPHIC, SIDE 2	1	1		
	6CJ-42676-20	..GRAPHIC, SIDE 2			1	FOR WHITE COWLING

FIG. 3 CYLINDER & CRANKCASE 1

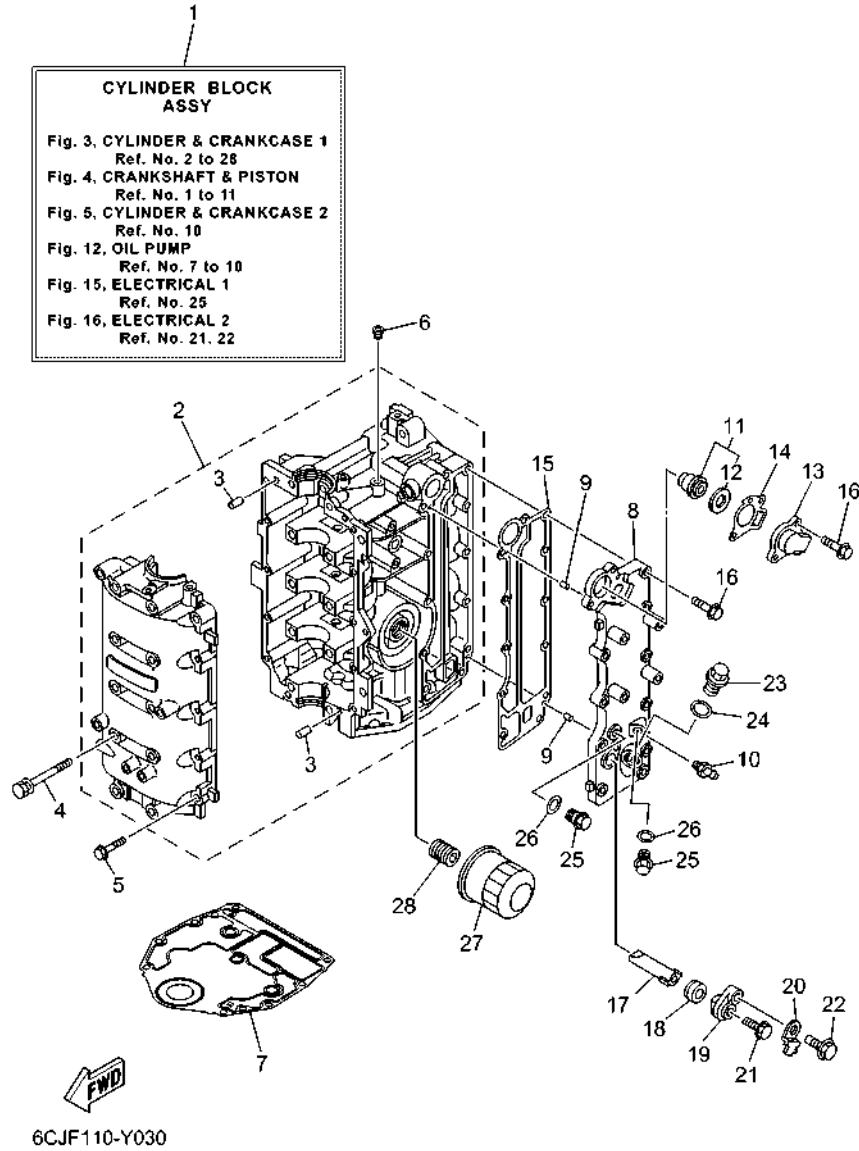

REF. NO.	PART NO.	DESCRIPTION	LA	XA	LA2	REMARKS
1	6CJ-W009B-04-9S	CYLINDER BLOCK ASSY	1	1	1	
2	6CJ-15100-01	CRANKCASE ASSY	1	1	1	
3	93606-12019	.PIN, DOWEL	4	4	4	
4	90119-08154	BOLT, WITH WASHER	10	10	10	
5	97513-06535	BOLT, WITH WASHER	10	10	10	
6	90344-51003	PLUG, TAPER SCREW	1	1	1	
7	6BG-11351-02	GASKET, CYLINDER	1	1	1	
8	6C5-41113-11-9S	OUTER COVER, EXHAUST	1	1	1	
9	93604-10M03	PIN, DOWEL	2	2	2	
10	62Y-12481-10	PIPE 1	1	1	1	
11	6G8-12411-03	THERMOSTAT	1	1	1	
12	688-12412-00	.SEAL, THERMOSTAT	1	1	1	
13	6C5-12413-00-9S	COVER, THERMOSTAT	1	1	1	
14	62Y-12414-01	GASKET, COVER	1	1	1	
15	6C5-41114-10	GASKET, EXHAUST OUTER COVER	1	1	1	
16	90119-06MA5	BOLT, WITH WASHER	12	12	12	
17	62Y-11325-00	ANODE	1	1	1	
18	66M-11328-01	GROMMET, ANODE	1	1	1	
19	66M-11327-00-94	COVER, ANODE	1	1	1	
20	66M-12535-00	PLATE	1	1	1	
21	97595-05512	BOLT, WITH WASHER	1	1	1	
22	97E95-06520	BOLT, HEXAGON W/W DEEP RECESS	1	1	1	
23	90340-18M09	PLUG, STRAIGHT SCREW	1	1	1	
24	90201-186F1	WASHER, PLATE	1	1	1	
25	90340-14M06	PLUG, STRAIGHT SCREW	2	2	2	
26	90430-14115	GASKET	2	2	2	
27	5GH-13440-80	ELEMENT ASSY, OIL CLEANER	1	1	1	

FIG. 3 CYLINDER & CRANKCASE 1

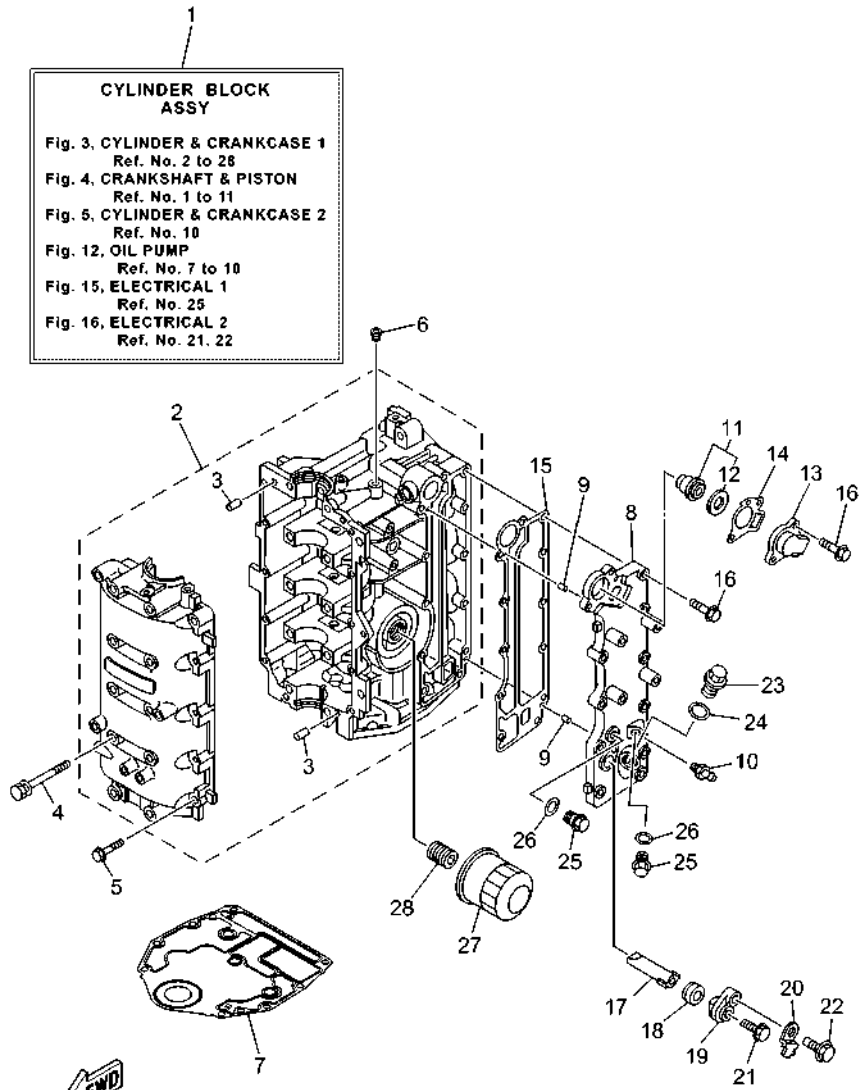

6CJF110-Y030

REF. NO.	PART NO.	DESCRIPTION	LA	XA	LA2	REMARKS
28	6C5-12858-A0	BOLT, UNION	1	1	1	

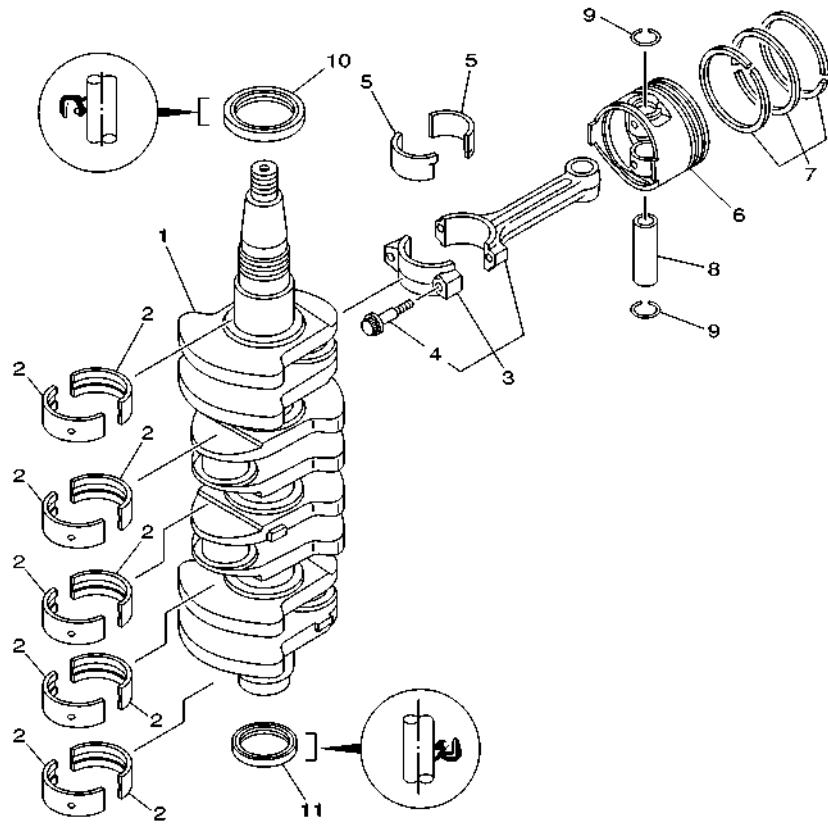

 6C17110-K030

FIG. 4 CRANKSHAFT & PISTON

REF. NO.	PART NO.	DESCRIPTION	LA	XA	LA2	REMARKS
1	6C5-11411-10	CRANKSHAFT	1	1	1	
2	6BG-11416-00	PLANE BEARING, CRANKSHAFT 1	10	10	10	UR YELLOW
	6BG-11416-10	PLANE BEARING, CRANKSHAFT 1	10	10	10	UR RED
	6BG-11416-20	PLANE BEARING, CRANKSHAFT 1	10	10	10	UR PINK
	6BG-11416-30	PLANE BEARING, CRANKSHAFT 1	10	10	10	UR GREEN
3	6C5-11650-10	CONNECTING ROD ASSY	4	4	4	
4	6C5-11654-00	.BOLT, CONNECTING ROD	2	2	2	
5	6CJ-11656-00	PLANE BEARING, CONNECTING ROD	8	8	8	UR YELLOW
	6CJ-11656-10	PLANE BEARING, CONNECTING ROD	8	8	8	UR RED
	6CJ-11656-20	PLANE BEARING, CONNECTING ROD	8	8	8	UR PINK
	6CJ-11656-30	PLANE BEARING, CONNECTING ROD	8	8	8	UR GREEN
6	6CJ-11631-00-96	PISTON (STD)	4	4	4	
	6CJ-11635-00	PISTON (0.25MM O/S)	4	4	4	AP
	6CJ-11636-00	PISTON (0.50MM O/S)	4	4	4	AP
7	67C-11603-01	PISTON RING SET (STD)	4	4	4	
	67C-11604-01	PISTON RING SET (0.25MM O/S)	4	4	4	AP
	67C-11605-01	PISTON RING SET (0.50MM O/S)	4	4	4	AP
8	62Y-11633-00	PIN, PISTON	4	4	4	
9	93450-17129	CIRCLIP	8	8	8	
10	93102-43004	OIL SEAL	1	1	1	
11	93101-35002	OIL SEAL	1	1	1	

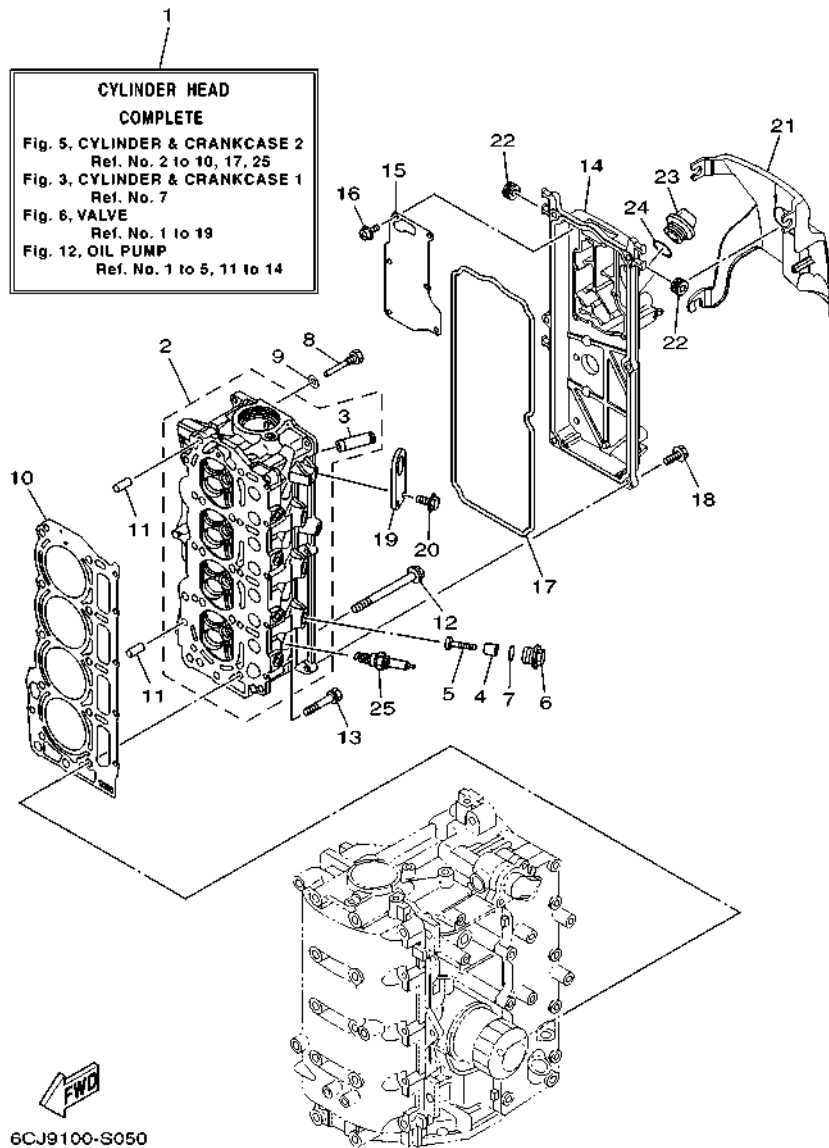

FIG. 5 CYLINDER & CRANKCASE 2

REF. NO.	PART NO.	DESCRIPTION	LA	XA	LA2	REMARKS
1	6CJ-W009A-02-9S	CYLINDER HEAD COMPLETE	1	1	1	
2	6CJ-11111-10-9S	HEAD, CYLINDER 1	1	1	1	
3	6AH-11133-10	.GUIDE, VALVE 1	16	16	16	
4	6G8-11325-00	ANODE	3	3	3	
5	98980-05025	SCREW, BIND	3	3	3	
6	6G8-11197-A0	PLUG, BLIND	3	3	3	
7	93210-13M63	O-RING	3	3	3	
8	90109-06M65	BOLT	1	1	1	
9	90430-06014	GASKET	1	1	1	
10	6CJ-11181-00	GASKET, CYLINDER HEAD 1	1	1	1	
11	99530-08012	PIN, DOWEL	2	2	2	
12	90105-09009	BOLT, FLANGE	10	10	10	
13	90119-06MA6	BOLT, WITH WASHER	5	5	5	
14	6CJ-11191-00-9S	COVER, CYLINDER HEAD 1	1	1	1	
15	6C5-11168-00	COVER, BREATHER	1	1	1	
16	97607-04210	SCREW, WITH WASHER	6	6	6	
17	6CJ-11356-00	SEAL, CYLINDER 2	1	1	1	
18	97E95-06520	BOLT, HEXAGON W/W DEEP RECESS	6	6	6	
19	6CJ-11119-00	HANGER, ENGINE	1	1	1	
20	97E95-06520	BOLT, HEXAGON W/W DEEP RECESS	2	2	2	
21	6CJ-11192-00	COVER, CYLINDER HEAD 2	1	1	1	
22	90480-12314	GROMMET	3	3	3	
23	6G8-15363-00	PLUG, OIL	1	1	1	
24	93210-24M79	O-RING	1	1	1	
25	94702-00429	PLUG, SPARK (NGK LKR7E)	4	4	4	

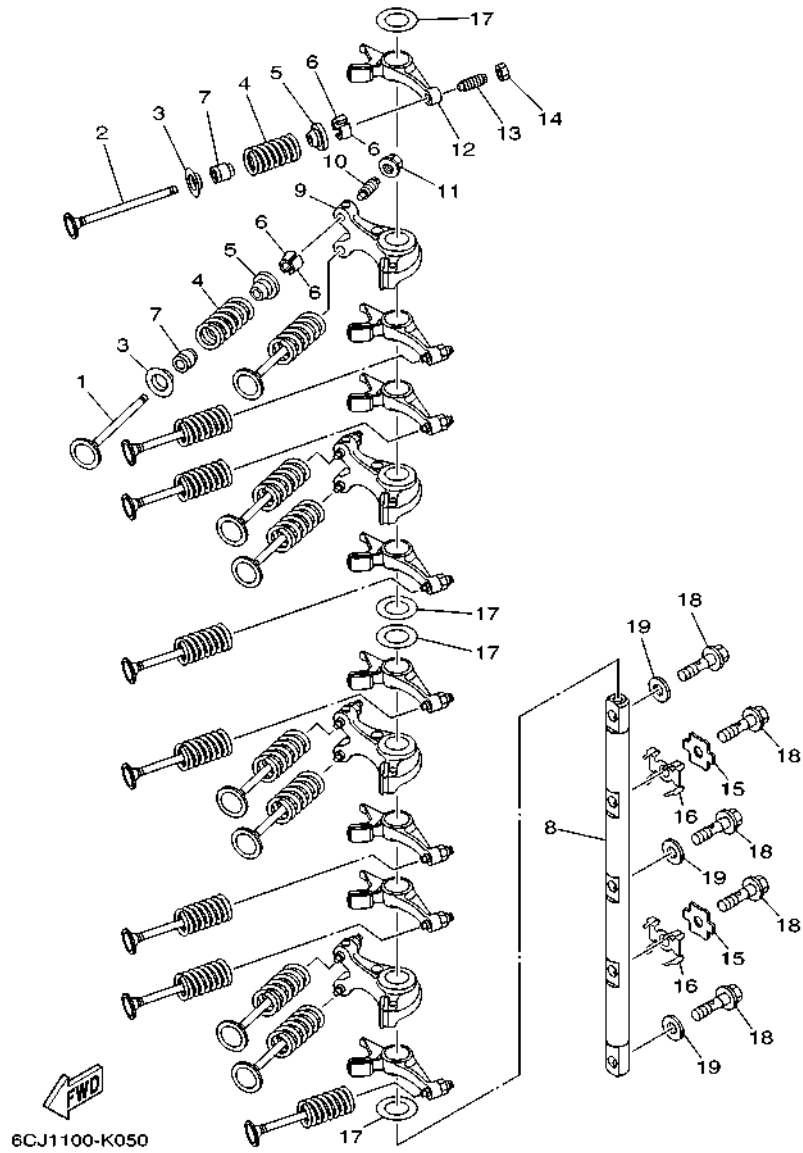

FIG. 6 VALVE

REF. NO.	PART NO.	DESCRIPTION	LA	XA	LA2	REMARKS
1	6CJ-12111-00	VALVE, INTAKE	8	8	8	
2	6CJ-12121-10	VALVE, EXHAUST	8	8	8	
3	6CJ-12116-00	SEAT, VALVE SPRING	16	16	16	
4	6CJ-12113-00	SPRING, VALVE INNER	16	16	16	
5	3LD-12117-00	RETAINER, VALVE SPRING	16	16	16	
6	3LD-12118-00	LOCK, VALVE SPRING RETAINER	32	32	32	
7	51Y-12119-00	SEAL, VALVE STEM	16	16	16	
8	6CJ-12146-00	SHAFT, ROCKER	1	1	1	
9	6CJ-12151-00	ARM, VALVE ROCKER	4	4	4	
10	6C5-12159-00	SCREW, VALVE ADJUSTING	8	8	8	
11	6C5-12158-00	NUT, LOCK	8	8	8	
12	6CJ-12161-00	ARM, VALVE ROCKER 2	8	8	8	
13	64J-12159-00	SCREW, VALVE ADJUSTING	8	8	8	
14	62Y-12158-00	NUT, LOCK	8	8	8	
15	6CJ-12231-00	GUIDE, STOPPER 1	2	2	2	
16	6CJ-12233-00	PLATE, GUIDE STOPPER 1	2	2	2	
17	90201-16014	WASHER, PLATE	4	4	4	
18	90401-08011	BOLT, UNION	5	5	5	
19	92990-08200	WASHER, PLAIN	3	3	3	

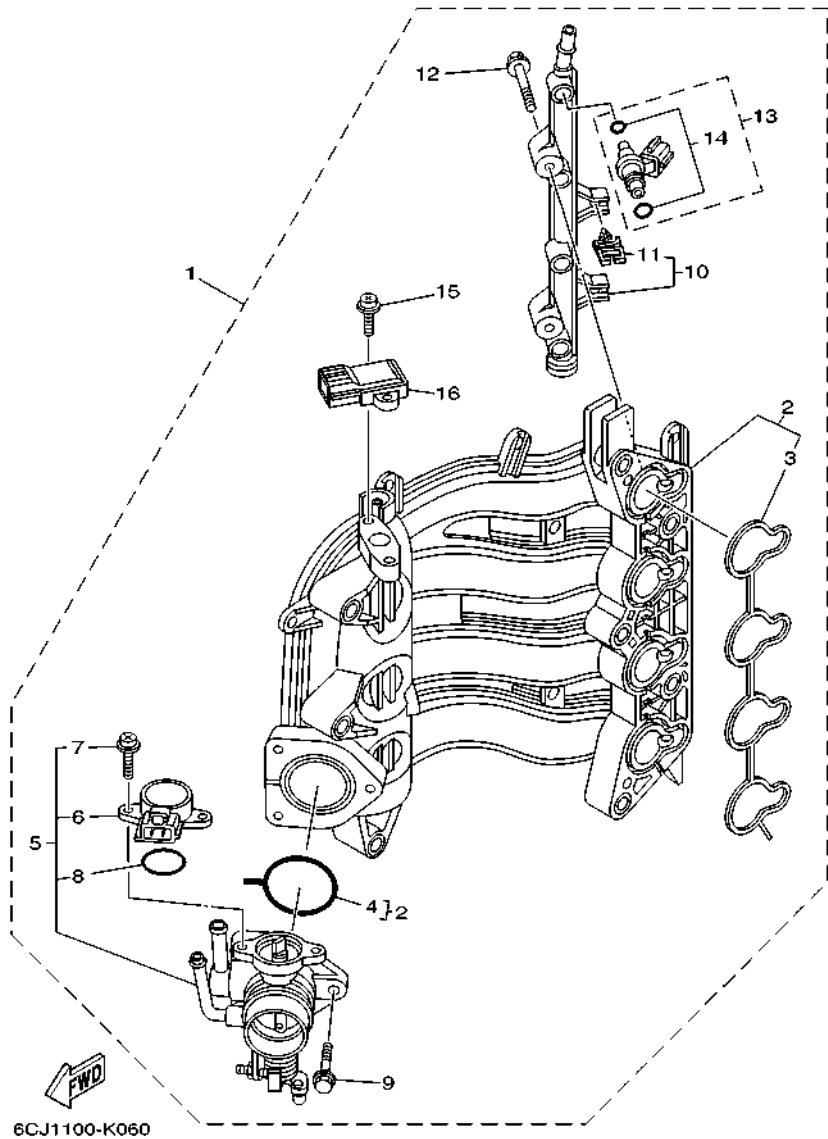
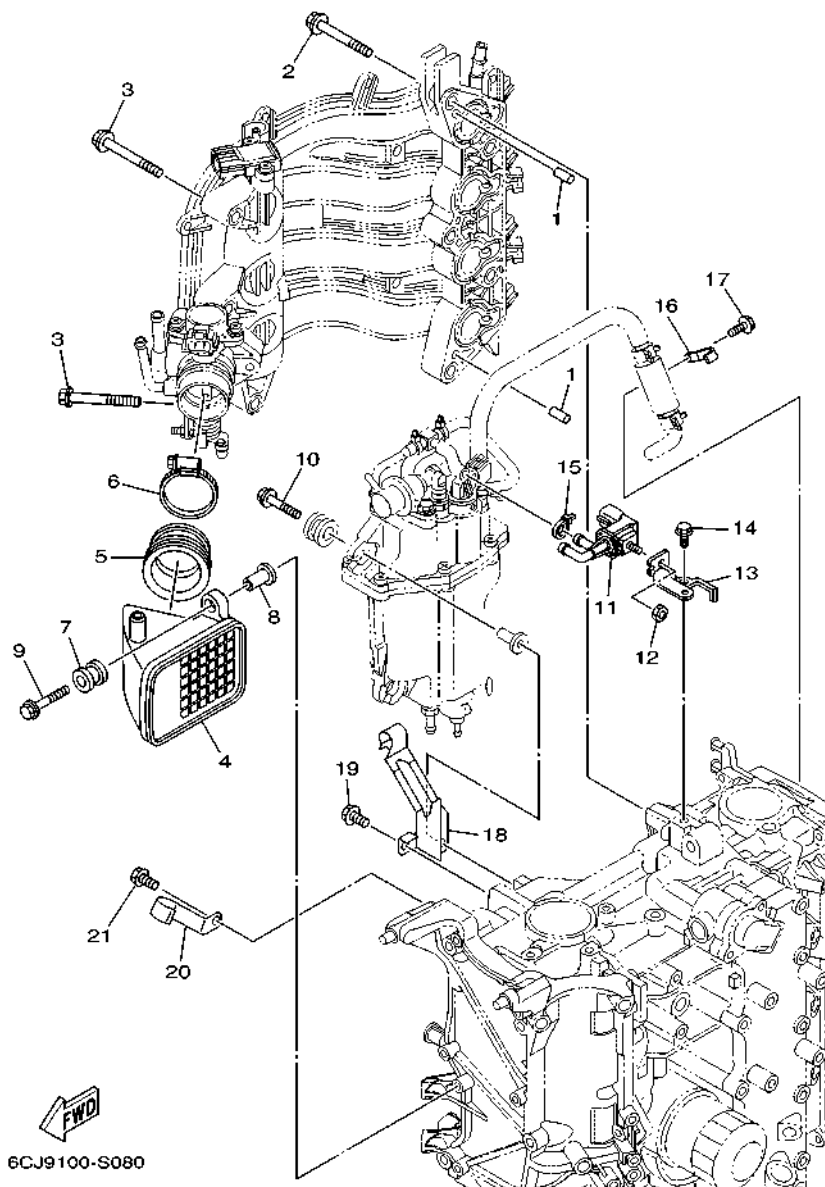

FIG. 7 INTAKE 1

REF. NO.	PART NO.	DESCRIPTION	LA	XA	LA2	REMARKS
1	6CJ-14200-02	INTAKE ASSY	1	1	1	
2	6CJ-13641-01	.MANIFOLD, INTAKE 1	1	1	1	
3	6C5-13645-00	..GASKET, MANIFOLD 1	1	1	1	
4	6C5-13557-00	..GASKET	1	1	1	
5	6CJ-13750-01	..THROTTLE BODY ASSY	1	1	1	
6	6C5-85885-00	..THROTTLE SENSOR ASSY	1	1	1	
7	6C5-81145-00	..SCREW 1	2	2	2	
8	6C5-8182L-00	..O-RING 1	1	1	1	
9	6C5-14496-00	..BOLT	3	3	3	
10	6C5-13161-00	..PIPE, DELIVERY 1	1	1	1	
11	90464-07M56	..CLAMP	2	2	2	
12	6C5-14446-00	..BOLT	2	2	2	
13	6C5-13761-00	..INJECTOR	4	4	4	
14	6C5-1410B-00	..PACKING KIT	1	1	1	
15	6C5-81146-10	..SCREW 2	2	2	2	
16	68F-83688-00	..SENSOR ASSY	1	1	1	

FIG. 8 INTAKE 2



REF. NO.	PART NO.	DESCRIPTION	LA	XA	LA2	REMARKS
1	93608-12M05	PIN, DOWEL	2	2	2	
2	90119-08190	BOLT, WITH WASHER	5	5	5	
3	90119-06304	BOLT, WITH WASHER	5	5	5	
4	6C5-14440-10	SILENCER ASSY, INTAKE	1	1	1	
5	6C5-14453-02	JOINT, AIR CLEANER 1	1	1	1	
6	90450-50001	HOSE CLAMP ASSY	1	1	1	
7	6A0-82317-01	DAMPER, IGNITION COIL	2	2	2	
8	90387-06119	COLLAR	2	2	2	
9	90119-06297	BOLT, WITH WASHER	2	2	2	
10	90119-06291	BOLT, WITH WASHER	3	3	3	
11	6C5-86120-00	SOLENOID VALVE ASSY	1	1	1	
12	95380-06600	NUT, HEXAGON	1	1	1	
13	6BG-86112-10	STAY, SOLENOID	1	1	1	
14	97E95-06516	BOLT, HEXAGON W/W DEEP RECESS	1	1	1	
15	90465-11M10	CLAMP	1	1	1	
16	6CJ-13428-00	BRACKET, STRAINER 1	1	1	1	
17	97E95-06516	BOLT, HEXAGON W/W DEEP RECESS	1	1	1	
18	6C5-15378-00	HOLDER	1	1	1	
19	97E95-06514	BOLT, HEXAGON W/W DEEP RECESS	1	1	1	
20	6C5-15378-11	HOLDER	1	1	1	
21	97E95-06516	BOLT, HEXAGON W/W DEEP RECESS	1	1	1	

FIG. 9 INTAKE 3

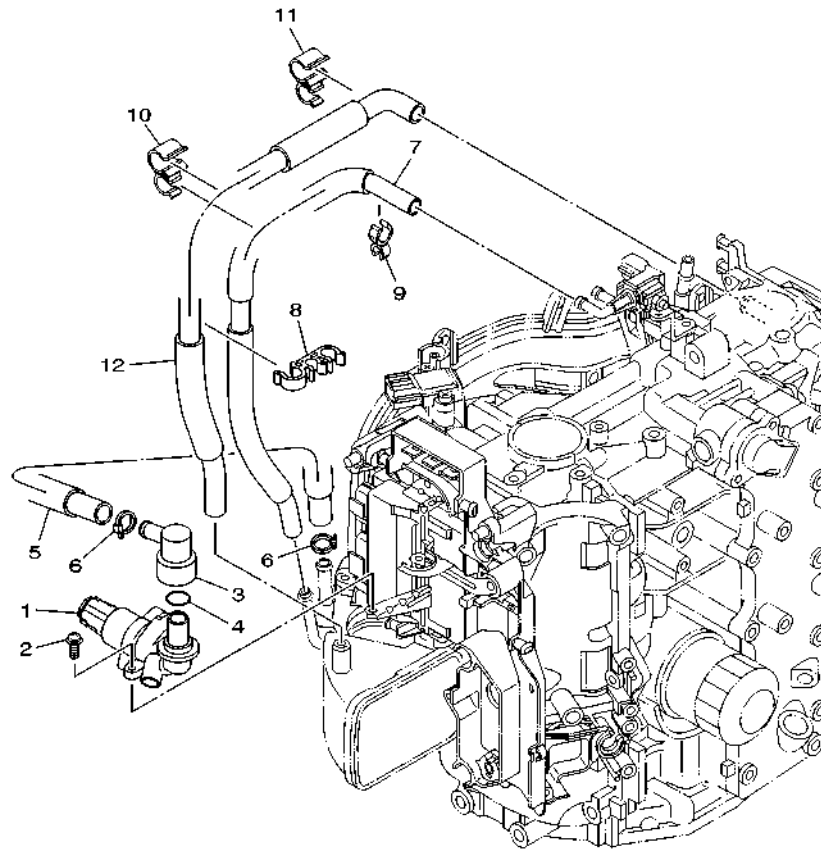

6CJ1100-K090

REF. NO.	PART NO.	DESCRIPTION	LA	XA	LA2	REMARKS
1	6C5-13713-02	VALVE, IDLE SPEED CONTROL	1	1	1	
2	97980-05214	SCREW, WITH WASHER	2	2	2	
3	6CJ-11372-00	NIPPLE, HOSE	1	1	1	
4	93210-33003	O-RING	1	1	1	
5	6CJ-13543-00	HOSE, AIR	1	1	1	
6	90465-11M10	CLAMP	2	2	2	
7	6CJ-12576-00	HOSE 1	1	1	1	
8	90464-15008	CLAMP	1	1	1	
9	90464-12006	CLAMP	1	1	1	
10	90464-15007	CLAMP	1	1	1	
11	90464-15007	CLAMP	1	1	1	
12	6CJ-1531A-00	HOSE, BREATHER 1	1	1	1	

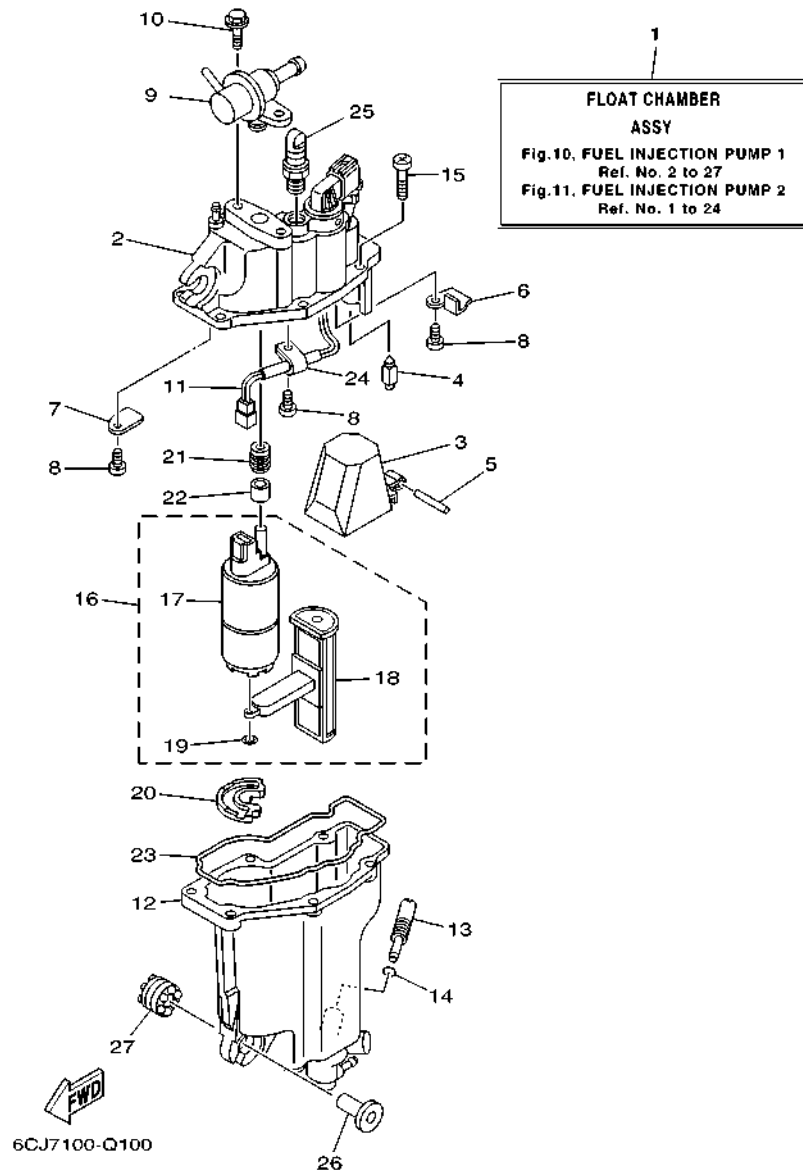
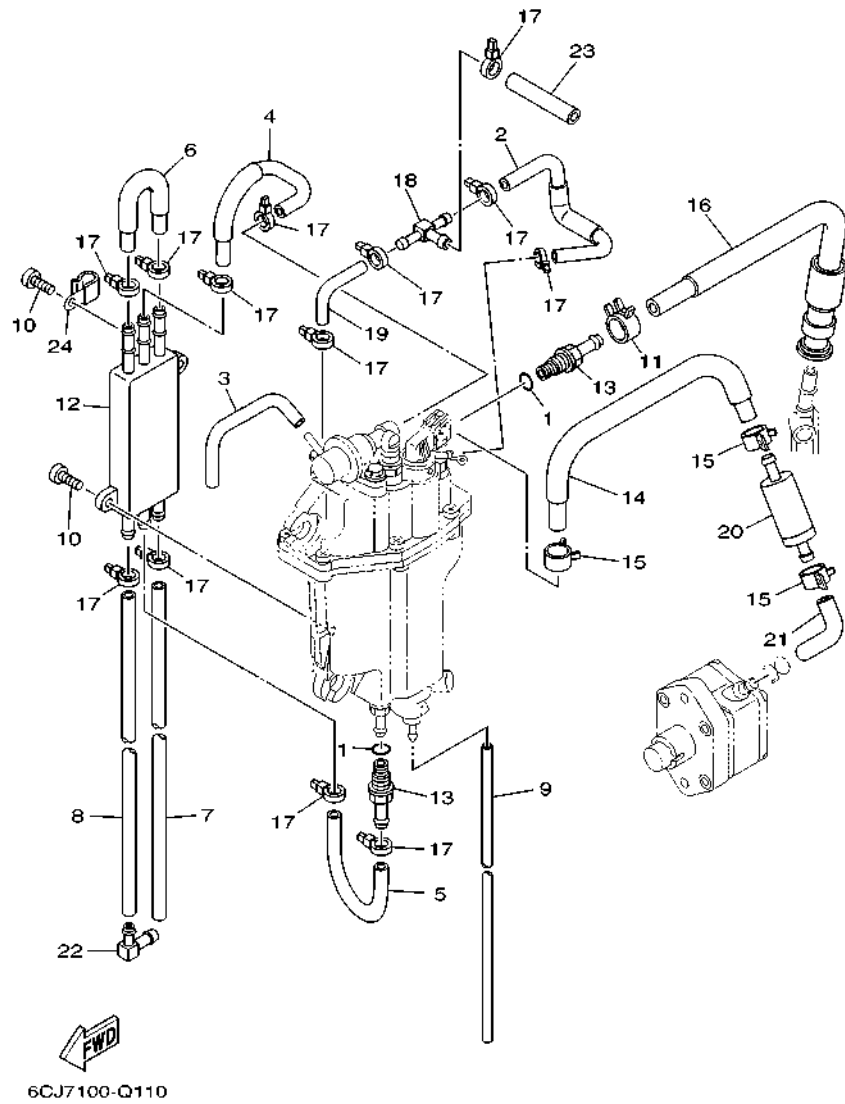

FIG. 10 FUEL INJECTION PUMP 1

REF. NO.	PART NO.	DESCRIPTION	LA	XA	LA2	REMARKS
1	6CJ-14180-13	FLOAT CHAMBER ASSY	1	1	1	
2	6C5-14182-20	COVER, FLOAT CHAMBER	1	1	1	
3	6C5-14985-00	FLOAT	1	1	1	
4	6C5-14546-10	VALVE, NEEDLE	1	1	1	
5	6C5-14386-00	PIN, FLOAT	1	1	1	
6	6C5-2441R-10	PLATE, BAFFLE 1	1	1	1	
7	6C5-2441T-10	PLATE, BAFFLE 2	1	1	1	
8	6C5-24453-00	SCREW	3	3	3	
9	6C5-13906-02	REGULATOR, PRESSURE	1	1	1	
10	6C5-24592-00	BOLT	2	2	2	
11	6C5-87226-00	WIRE HARNESS ASSY	1	1	1	
12	6C5-14960-20	BODY ASSY	1	1	1	
13	6C5-14191-00	PLUG, DRAIN	1	1	1	
14	6C5-14397-00	O-RING	1	1	1	
15	6C5-14567-00	SCREW	6	6	6	
16	6C5-13910-10	FUEL PUMP ASSY	1	1	1	
17	6C5-13907-00	.FUEL PUMP COMP.	1	1	1	
18	6C5-13915-00	.FILTER	1	1	1	
19	6C5-14127-10	.CLIP	1	1	1	
20	6C5-13593-01	DAMPER	1	1	1	
21	6C5-13781-00	DAMPER, PUMP	1	1	1	
22	6C5-13716-00	COLLAR	1	1	1	
23	6C5-14984-10	GASKET, FLOAT CHAMBER	1	1	1	
24	6C5-21337-10	CLAMP, CABLE	1	1	1	
25	6C5-14225-00	CAP	1	1	1	
26	90387-06M03	COLLAR	3	3	3	
27	69L-85516-01	SPACER	3	3	3	

FIG. 11 FUEL INJECTION PUMP 2



REF. NO.	PART NO.	DESCRIPTION	LA	XA	LA2	REMARKS
1	6C5-13739-00	O-RING	2	2	2	
2	6CJ-13546-00	HOSE 2	1	1	1	
3	6C5-13542-00	HOSE, VACUUM SENSING 1	1	1	1	
4	6CJ-24321-10	PIPE 10	1	1	1	
5	6C5-24322-20	PIPE 11	1	1	1	
6	6CJ-24323-00	PIPE 12	1	1	1	
7	6CJ-24324-00	PIPE 13	1	1	1	
8	6CJ-24325-00	PIPE 14	1	1	1	
9	6BG-14149-00	PIPE	1	1	1	
10	6C5-24444-00	SCREW	2	2	2	
11	6C5-13577-00	CLIP	1	1	1	
12	6C5-21841-01	COOLER	1	1	1	
13	6C5-14251-00	NIPPLE	2	2	2	
14	6C5-14148-20	PIPE	1	1	1	
15	6BG-24387-00	CLIP	3	3	3	
16	6CJ-13974-10	PIPE, FUEL 4	1	1	1	
17	90465-11M10	CLAMP	13	13	13	
18	6C5-24379-00	PIPE, JOINT 4	1	1	1	
19	6BG-13545-00	HOSE 1	1	1	1	
20	6C5-24251-01	STRAINER 1	1	1	1	
21	6CJ-2451B-10	HOSE, FUEL INLET	1	1	1	
22	6C5-1410F-00	NIPPLE, 1	1	1	1	
23	6C5-13547-00	HOSE 3	1	1	1	
24	90465-08M83	CLAMP	1	1	1	

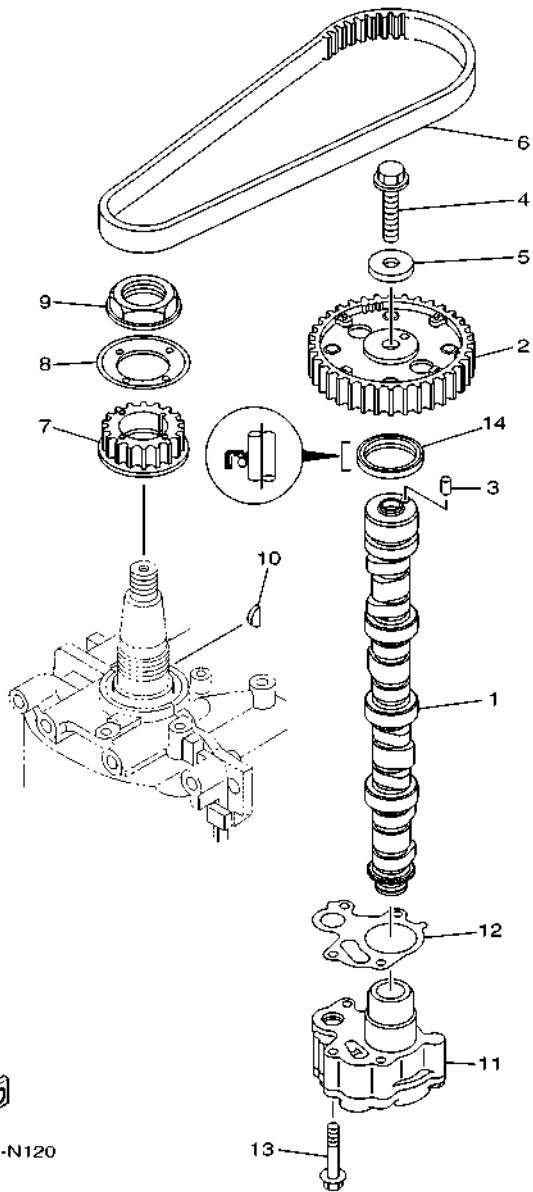

6CJ5100-N120

FIG. 12 OIL PUMP

REF. NO.	PART NO.	DESCRIPTION	LA	XA	LA2	REMARKS
1	6CJ-12171-01	CAMSHAFT 1	1	1	1	
2	6C5-11537-10	GEAR, DRIVEN	1	1	1	
3	93605-17002	PIN, DOWEL	1	1	1	
4	95817-10035	BOLT, FLANGE	1	1	1	
5	90201-10144	WASHER, PLATE	1	1	1	
6	6C5-46241-00	BELT	1	1	1	
7	6C5-11536-00	GEAR, DRIVE	1	1	1	
8	62Y-11557-00	WASHER 1	1	1	1	
9	90179-35001	NUT	1	1	1	
10	90280-03017	KEY, WOODRUFF	1	1	1	
11	6CJ-13300-00	OIL PUMP ASSY	1	1	1	
12	6C5-13329-00	GASKET, PUMP COVER	1	1	1	
13	90119-06025	BOLT, WITH WASHER	4	4	4	
14	93102-37M40	OIL SEAL	1	1	1	

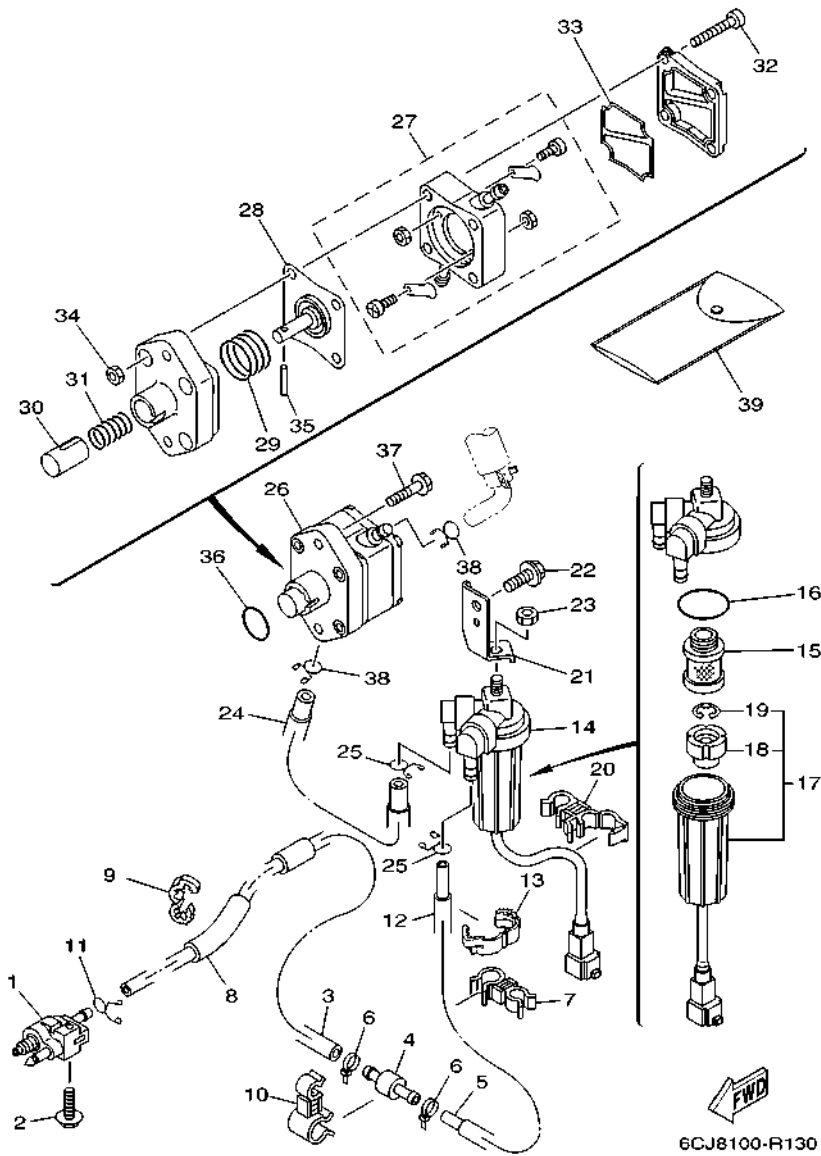

FIG. 13 FUEL

REF. NO.	PART NO.	DESCRIPTION	LA	XA	LA2	REMARKS
1	6G1-24304-10	FUEL PIPE JOINT COMP. 1	1	1	1	
2	97E95-06525	BOLT, HEXAGON W/W DEEP RECESS	1	1	1	
3	6BG-24313-10	PIPE 3	1	1	1	
4	67F-24377-00	PIPE, JOINT 2	1	1	1	
5	90445-13022	HOSE (L195)	1	1	1	
6	90465-11M10	CLAMP	2	2	2	
7	90464-12004	CLAMP	1	1	1	
8	90446-13M11	HOSE (L65)	1	1	1	
9	90464-13227	CLAMP	1	1	1	
10	90464-16017	CLAMP	1	1	1	
11	90467-09M17	CLIP	1	1	1	
12	90446-15006	HOSE (L150)	1	1	1	
13	90464-14010	CLAMP	1	1	1	
14	6D8-24560-01	FILTER ASSY	1	1	1	
15	6D8-24563-00	.ELEMENT, FILTER	1	1	1	
16	6D8-24564-00	.GASKET	1	1	1	
17	6D8-24562-00	.CUP, FILTER	1	1	1	
18	6D8-24469-00	.FLOAT, WATER LEVEL	1	1	1	
19	6D8-24519-00	.CLIP	1	1	1	
20	90464-12012	CLAMP	1	1	1	
21	6CJ-24566-00	BRACKET, FILTER	1	1	1	
22	95D95-08016	BOLT, FLANGE DEEP RECESS	1	1	1	
23	95380-08600	NUT	1	1	1	
24	6BG-24311-10	PIPE, FUEL 1	1	1	1	
25	90467-11M08	CLIP	2	2	2	
26	6CJ-24410-01	FUEL PUMP ASSY	1	1	1	
27	6CJ-24415-00	.BODY 4	1	1	1	

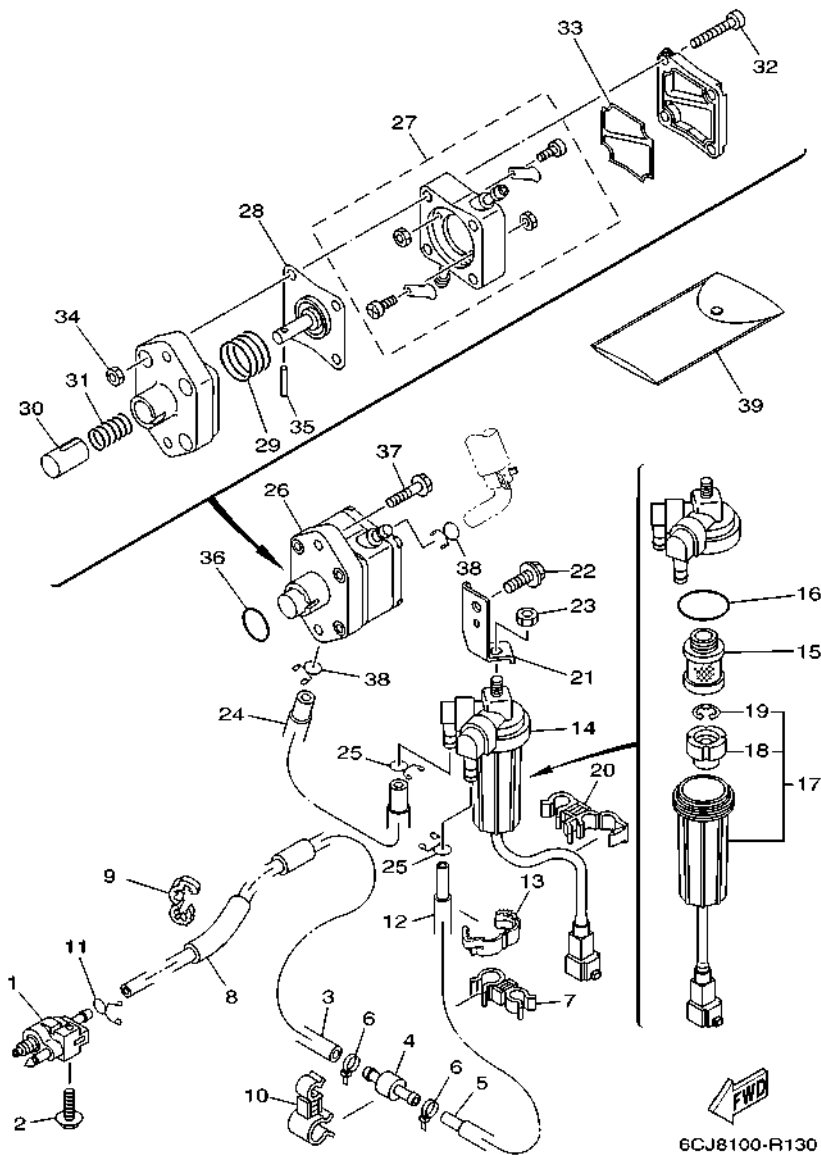
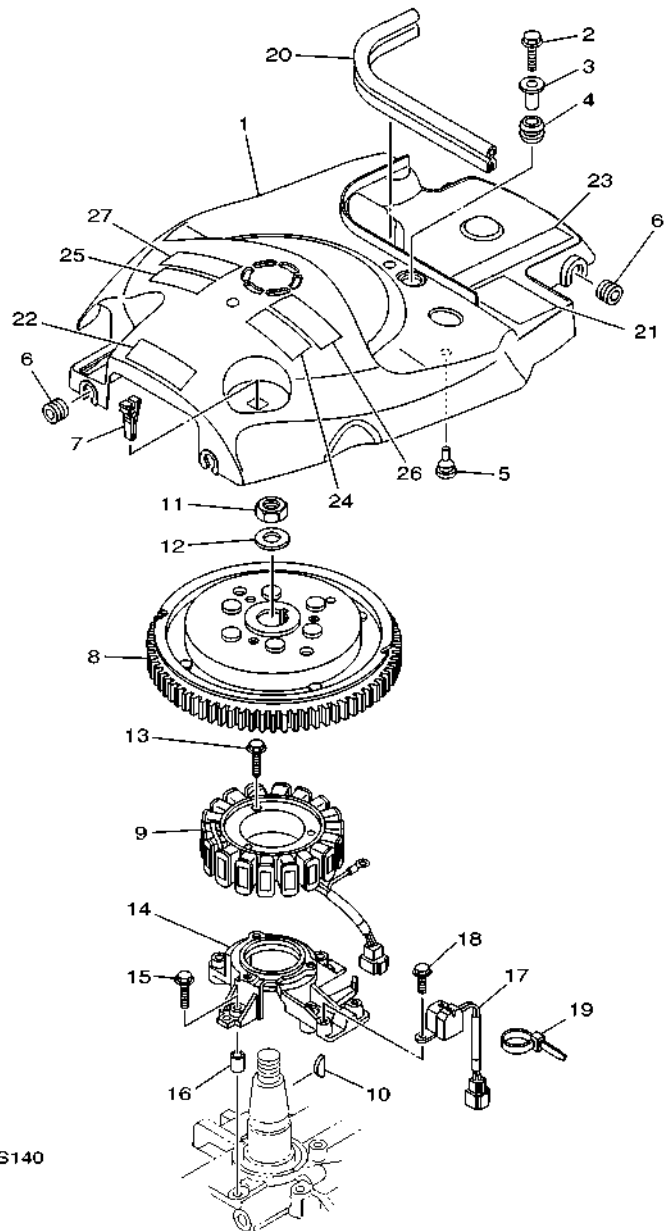

FIG. 13 FUEL

REF. NO.	PART NO.	DESCRIPTION	LA	XA	LA2	REMARKS
28	62Y-24411-03	.DIAPHRAGM	1	1	1	
29	62Y-24423-00	.SPRING, DIAPHRAGM	1	1	1	
30	6CJ-13131-00	.PLUNGER	1	1	1	
31	6CJ-24454-00	.SPRING	1	1	1	
32	62Y-24444-01	.SCREW	4	4	4	
33	6C5-24471-01	.DIAPHRAGM	1	1	1	
34	95380-05600	.NUT	4	4	4	
35	6CJ-24374-00	.PIN	1	1	1	
36	93210-24M79	O-RING	1	1	1	
37	97E95-06530	BOLT, HEXAGON W/W DEEP RECESS	2	2	2	
38	90467-10M04	CLIP	2	2	2	
39	6CJ-28100-01	TOOL KIT	1	1	1	AP



6CJ9100-S140

FIG. 14 GENERATOR

REF. NO.	PART NO.	DESCRIPTION	LA	XA	LA2	REMARKS
1	6CJ-81337-11	COVER, FLYWHEEL	1	1	1	
2	95D95-06020	BOLT, FLANGE DEEP RECESS	1	1	1	
3	90387-06285	COLLAR	1	1	1	
4	90480-15M31	GROMMET	1	1	1	
5	90480-06M19	GROMMET	1	1	1	
6	90480-12314	GROMMET	4	4	4	
7	67F-2812A-00	PULLER, FUSE	1	1	1	
8	6C5-81450-00	ROTOR ASSY	1	1	1	
9	6C5-81410-01	STATOR ASSY	1	1	1	
10	6H4-11545-00	KEY, WOODRUFF	1	1	1	
11	90170-20137	NUT	1	1	1	
12	90201-21M18	WASHER, PLATE	1	1	1	
13	95023-06030	BOLT	3	3	3	
14	6C5-85561-00	BASE, MAGNETO	1	1	1	
15	95023-06030	BOLT	4	4	4	
16	99530-08012	PIN, DOWEL	2	2	2	
17	62Y-85580-00	COIL, PULSER	1	1	1	
18	97595-05512	BOLT, WITH WASHER	2	2	2	
19	90465-13M97	CLAMP	1	1	1	
20	6BG-42617-00	DAMPER, FORM	1	1	1	
21	62Y-83626-00	MARK 6	1	1	1	
22	6CJ-81919-01	GRAPHIC, REGULATOR	1	1	1	
23	6C5-13437-64	MARK, CAUTION	1	1	1	
24	6EE-81995-40	LABEL, WARNING	1	1	1	
25	6EE-81995-50	LABEL, WARNING	1	1	1	
26	6EE-81994-40	LABEL, SAFETY	1	1	1	
27	6EE-81994-50	LABEL, SAFETY	1	1	1	

FIG. 15 ELECTRICAL 1

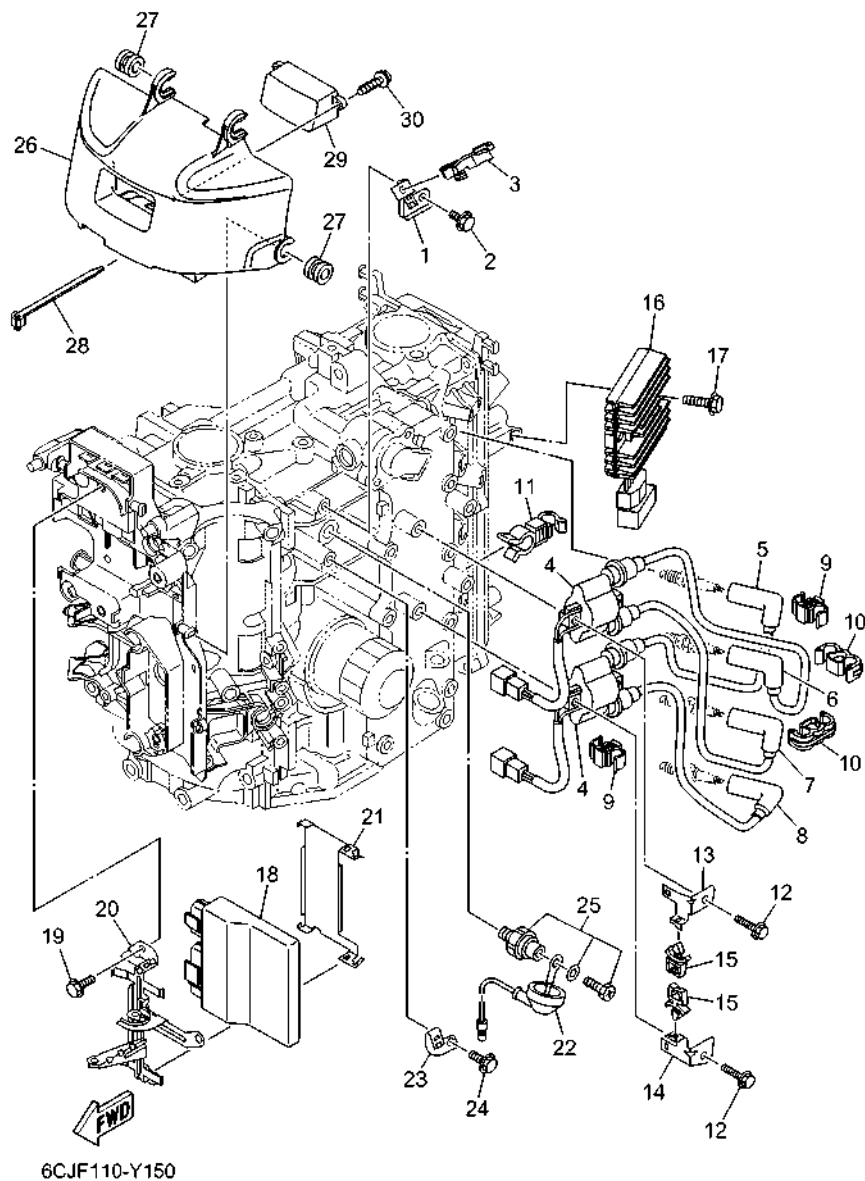

6CJF110-Y150

REF. NO.	PART NO.	DESCRIPTION	LA	XA	LA2	REMARKS
1	6C5-85525-00	PLATE	1	1	1	
2	97E95-06514	BOLT, HEXAGON W/W DEEP RECESS	1	1	1	
3	90464-18246	CLAMP	1	1	1	
4	63P-82310-01	IGNITION COIL ASSY	2	2	2	
5	6CJ-82340-10	HIGH TENSION CORD ASSY 1	1	1	1	
6	6CJ-82340-20	HIGH TENSION CORD ASSY 2	1	1	1	
7	6CJ-82340-30	HIGH TENSION CORD ASSY 3	1	1	1	
8	6CJ-82340-40	HIGH TENSION CORD ASSY 4	1	1	1	
9	90464-07019	CLAMP	2	2	2	
10	90464-07020	CLAMP	2	2	2	
11	90464-13013	CLAMP	1	1	1	
12	97E95-06525	BOLT, HEXAGON W/W DEEP RECESS	4	4	4	
13	6C5-82316-01	BRACKET, IGNITION COIL	1	1	1	
14	6C5-82316-11	BRACKET, IGNITION COIL	1	1	1	
15	90464-06001	CLAMP	2	2	2	
16	68V-81960-10	RECTIFIER & REGULATOR ASSY	1	1	1	
17	97E95-06525	BOLT, HEXAGON W/W DEEP RECESS	2	2	2	
18	6CJ-8591A-02	ENGINE CONTROL UNIT ASSY	1	1	1	
19	97E95-06516	BOLT, HEXAGON W/W DEEP RECESS	3	3	3	
20	6CJ-82588-00	PLATE	1	1	1	
21	6CJ-8253B-00	PLATE, LOCK	1	1	1	
22	68V-81315-01	LEAD WIRE ASSY	1	1	1	
23	6C5-82388-10	PLATE	1	1	1	
24	97E95-06514	BOLT, HEXAGON W/W DEEP RECESS	1	1	1	
25	64J-82504-00	OIL PRESSURE SWITCH ASSY	1	1	1	
26	6CJ-81942-00	COVER	1	1	1	
27	90480-12314	GROMMET	4	4	4	

FIG. 15 ELECTRICAL 1

REF. NO.	PART NO.	DESCRIPTION	LA	XA	LA2	REMARKS
28	90465-13M24	CLAMP	1	1	1	
29	6CJ-83559-00	COVER, METER	1	1	1	
30	90167-05009	SCREW, TAPPING	2	2	2	
<hr/>						
<hr/>						
<hr/>						
<hr/>						
<hr/>						
<hr/>						
<hr/>						
<hr/>						
<hr/>						
<hr/>						

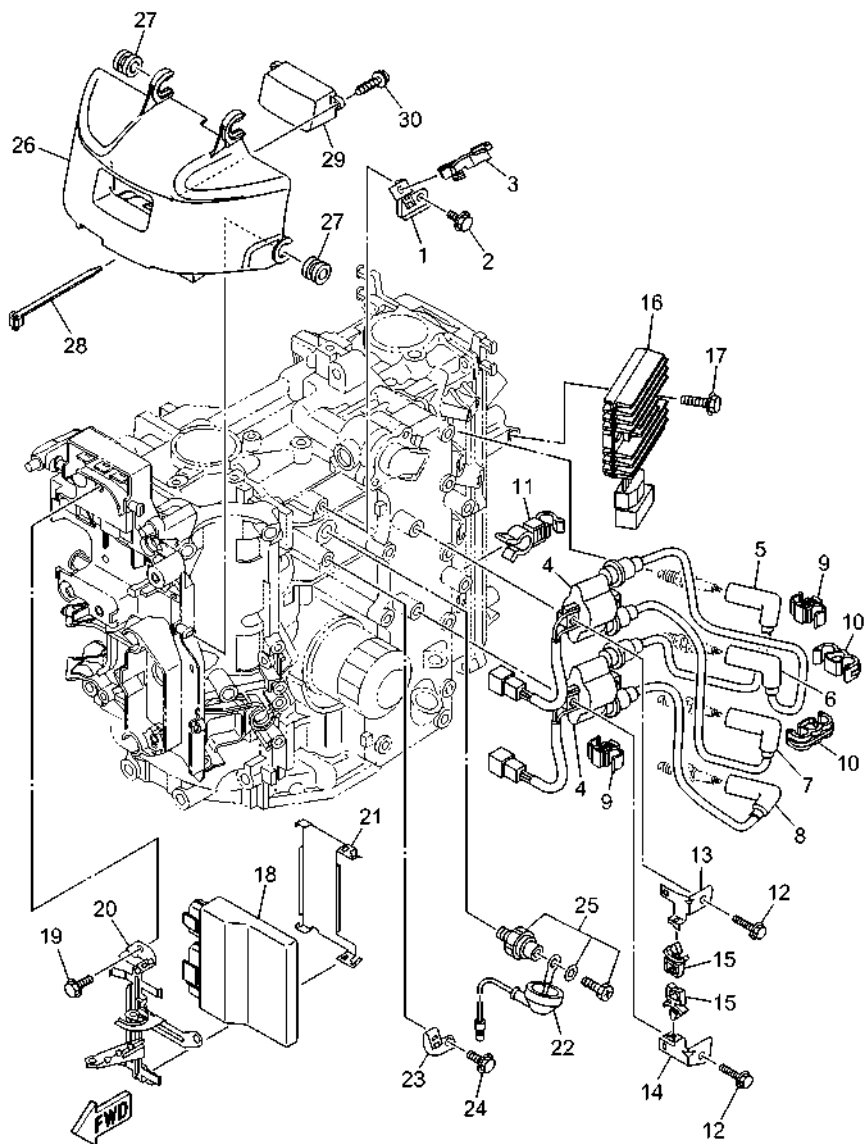

6CJF110-Y150

FIG. 16 ELECTRICAL 2

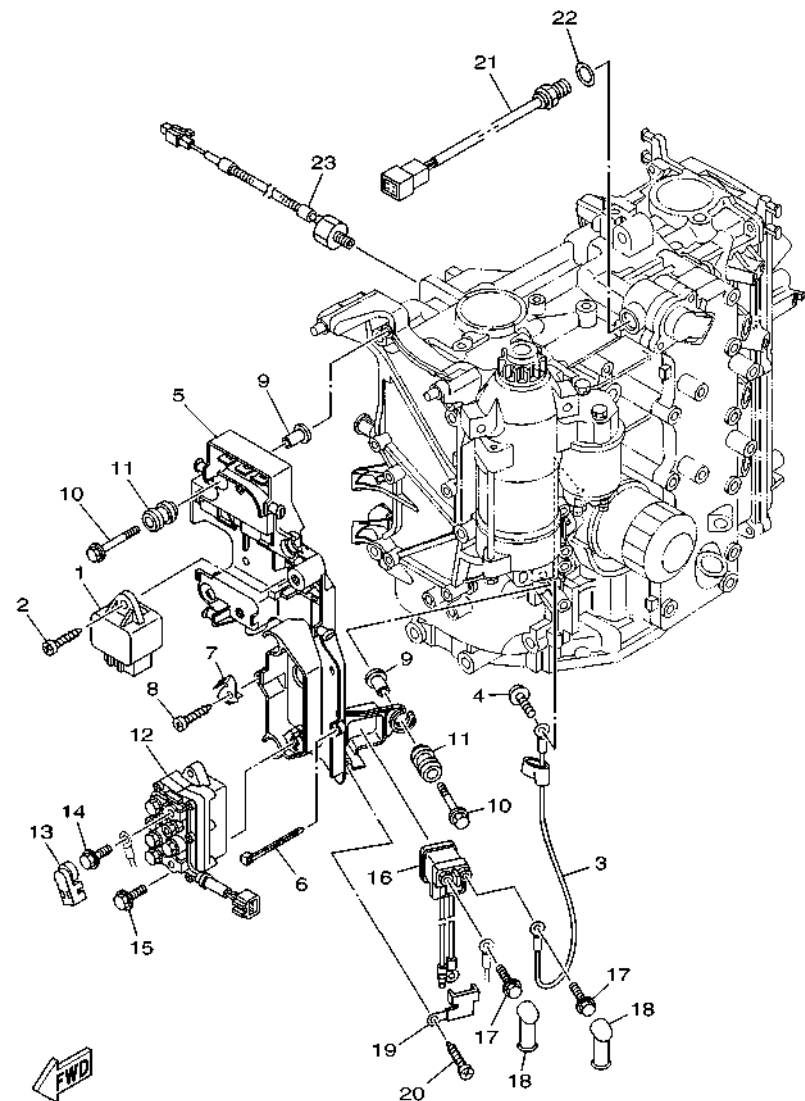

6CJ6110-P160

REF. NO.	PART NO.	DESCRIPTION	LA	XA	LA2	REMARKS
1	60E-81950-00	RELAY ASSY	1	1	1	
2	97780-60620	SCREW, TAPPING	1	1	1	
3	6C5-81815-00	CORD, STARTER MOTOR	1	1	1	
4	90159-04005	SCREW, WITH WASHER	1	1	1	
5	6CJ-81948-01	BRACKET	1	1	1	
6	90465-13M97	CLAMP	4	4	4	
7	6CJ-85548-00	HOLDER	1	1	1	
8	97780-60620	SCREW, TAPPING	1	1	1	
9	90387-06119	COLLAR	6	6	6	
10	90119-06289	BOLT, WITH WASHER	6	6	6	
11	6A0-82317-01	DAMPER, IGNITION COIL	6	6	6	
12	63P-81950-00	RELAY ASSY	1	1	1	
13	6P2-8183X-00	CAP, TERMINAL	2	2	2	
14	97E95-06610	BOLT, HEXAGON W/W DEEP RECESS	2	2	2	
15	97E95-06520	BOLT, HEXAGON W/W DEEP RECESS	2	2	2	
16	68V-8194A-00	RELAY	1	1	1	
17	97E95-06610	BOLT, HEXAGON W/W DEEP RECESS	2	2	2	
18	6G5-82119-00	COVER, LEAD WIRE	2	2	2	
19	68F-81953-00	STAY, RELAY	1	1	1	
20	97780-60620	SCREW, TAPPING	1	1	1	
21	6CJ-85790-00	THERMOSENSOR ASSY	1	1	1	
22	90430-14115	GASKET	1	1	1	
23	6CJ-85780-01	SENSOR, KNOCK	1	1	1	

FIG. 17 ELECTRICAL 3

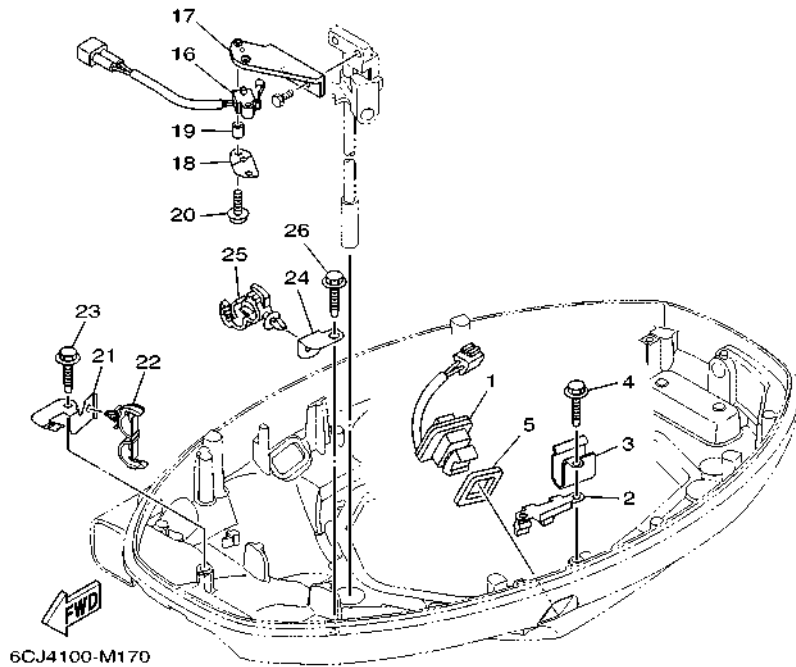
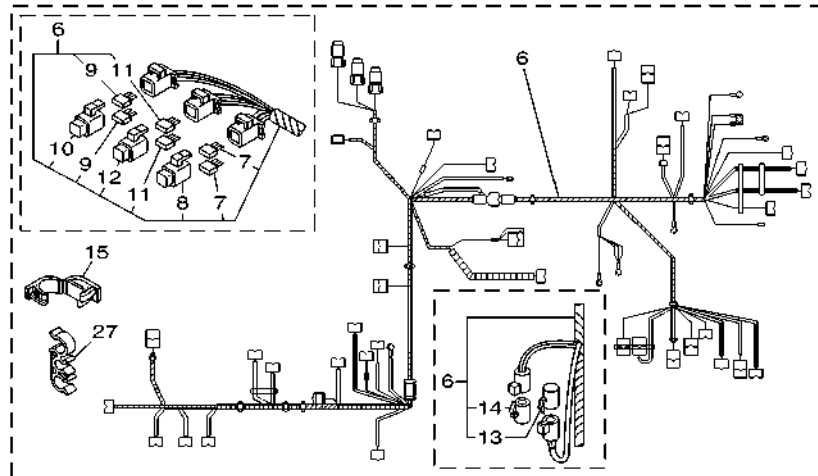

6CJ4100-M170

REF. NO.	PART NO.	DESCRIPTION	LA	XA	LA2	REMARKS
1	69J-82563-01	TRIM & TILT SWITCH ASSY	1	1	1	
2	6BG-83614-00	BRACKET	1	1	1	
3	90465-08M89	CLAMP	1	1	1	
4	90109-06M86	BOLT	2	2	2	
5	69J-82587-01	GASKET	1	1	1	
6	6CJ-82590-13	WIRE HARNESS ASSY	1	1	1	FOR TILT LIMIT
7	67F-82151-00	.FUSE (20A)	2	2	2	
8	67F-8215B-10	.CAP (YELLOW)	1	1	1	
9	67F-82151-10	.FUSE (30A)	2	2	2	
10	67F-8215B-20	.CAP (GREEN)	1	1	1	
11	5JJ-82151-10	.FUSE (15A-BL)	2	2	2	
12	67F-8215B-00	.CAP (BLACK)	1	1	1	
13	6DA-82582-00	.CAP 1 (FEMALE)	1	1	1	
14	6DA-82582-10	.CAP 1 (MALE)	1	1	1	
15	90464-18004	CLAMP	1	1	1	
16	60V-8259F-01	SWITCH ASSY	1	1	1	
17	6CJ-82554-00	STAY, NEUTRAL SWITCH	1	1	1	
18	61A-82588-01	PLATE	1	1	1	
19	90387-04001	COLLAR	1	1	1	
20	97985-04116	SCREW, WITH WASHER	2	2	2	
21	6BG-42811-01	STAY	1	1	1	
22	90464-18205	CLAMP	1	1	1	
23	90109-06M86	BOLT	1	1	1	
24	63P-42756-00	STAY, CLAMP	1	1	1	
25	90464-12183	CLAMP	1	1	1	
26	90109-06M86	BOLT	1	1	1	
27	90464-15008	CLAMP	2	2	2	

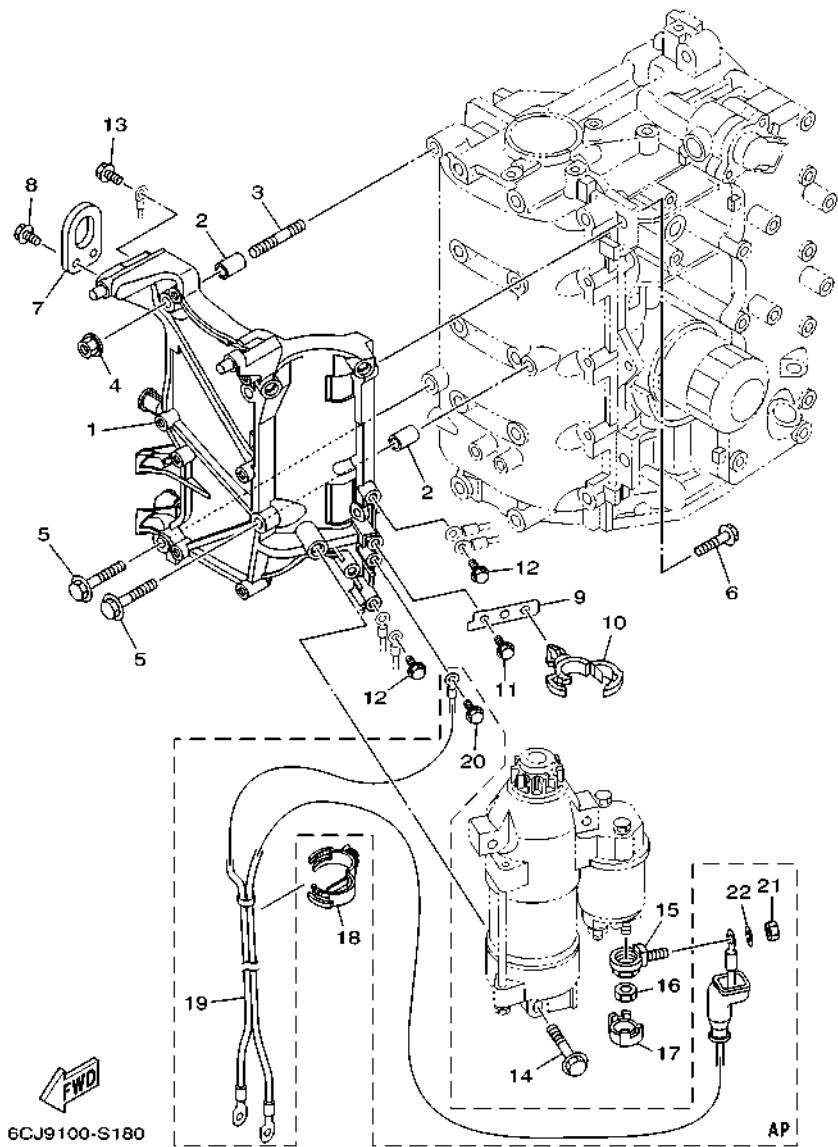
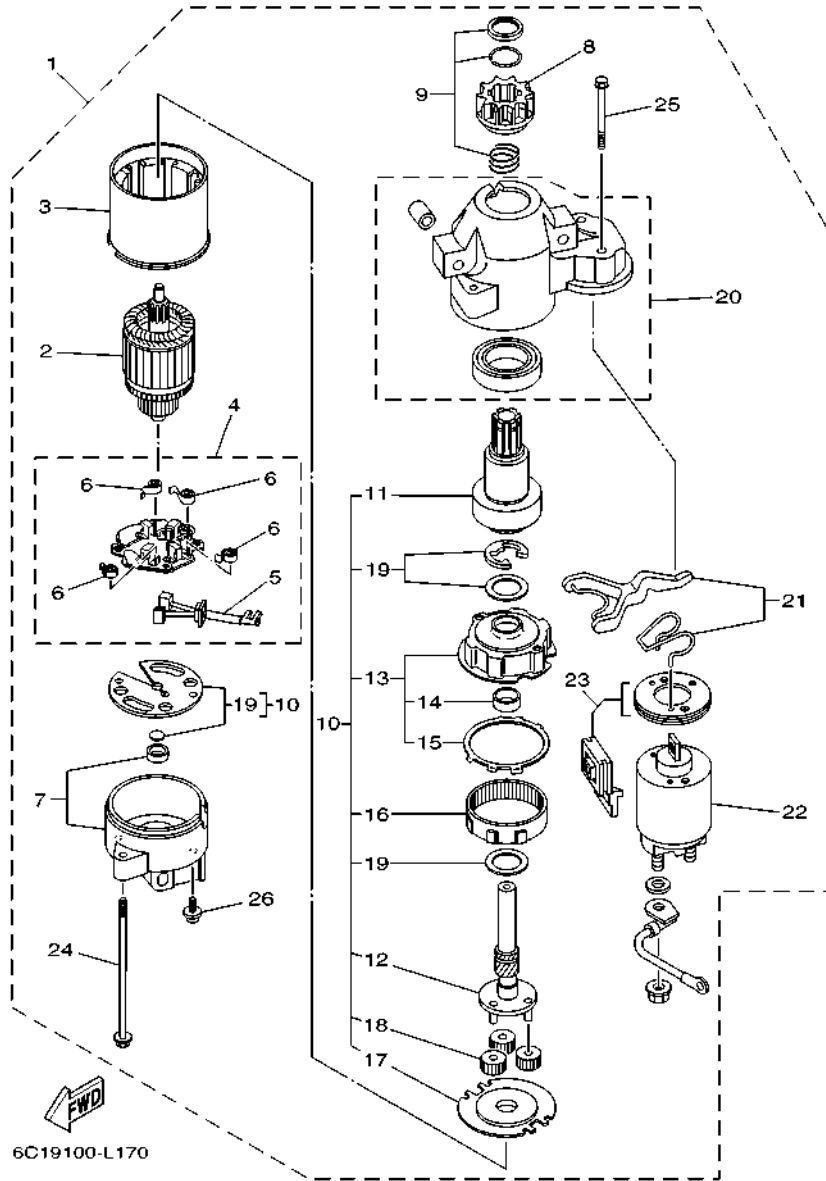

FIG. 18 ELECTRICAL 4

REF. NO.	PART NO.	DESCRIPTION	LA	XA	LA2	REMARKS
1	6CJ-81822-00	BRACKET, STARTING MOTOR	1	1	1	
2	99530-10114	PIN, DOWEL	2	2	2	
3	95680-08330	BOLT, STUD	1	1	1	
4	90179-08M34	NUT	1	1	1	
5	97E95-08535	BOLT, HEXAGON W/W DEEP RECESS	2	2	2	
6	97E95-08525	BOLT, HEXAGON W/W DEEP RECESS	2	2	2	
7	62Y-11119-00	HANGER, ENGINE	1	1	1	
8	97E95-06520	BOLT, HEXAGON W/W DEEP RECESS	2	2	2	
9	6CJ-85525-00	PLATE	1	1	1	
10	90464-20181	CLAMP	1	1	1	
11	97E95-06516	BOLT, HEXAGON W/W DEEP RECESS	1	1	1	
12	97E95-06516	BOLT, HEXAGON W/W DEEP RECESS	2	2	2	
13	97E95-06516	BOLT, HEXAGON W/W DEEP RECESS	1	1	1	
14	97513-08545	BOLT, WITH WASHER	3	3	3	
15	60V-81925-00	TERMINAL	1	1	1	
16	90179-08003	NUT	1	1	1	
17	68F-82582-00	CAP,1	1	1	1	
18	90464-30003	CLAMP	1	1	1	
19	6C5-82105-U2	BATTERY CABLE	1	1	1	AP
20	97E95-06516	BOLT, HEXAGON W/W DEEP RECESS	1	1	1	AP
21	95333-08600	NUT	1	1	1	AP
22	92903-08100	WASHER, SPRING	1	1	1	AP



6C19100-L170

FIG. 19 STARTING MOTOR

REF. NO.	PART NO.	DESCRIPTION	LA	XA	LA2	REMARKS
1	6CJ-81800-01	STARTING MOTOR ASSY	1	1	1	
2	67F-81850-00	.ARMATURE ASSY	1	1	1	
3	67F-81810-00	.STATOR ASSY	1	1	1	
4	69J-81840-11	.BRUSH HOLDER ASSY	1	1	1	
5	69J-81801-11	.BRUSH SET	1	1	1	
6	67F-81813-00	.SPRING, BRUSH	4	4	4	
7	68F-81820-00	.REAR BRACKET ASSY	1	1	1	
8	67F-81808-00	.PINION ASSY	1	1	1	
9	67F-81857-00	.PINION STOPPER SET	1	1	1	
10	67F-81807-00	.GEAR ASSY, STARTING MOTOR	1	1	1	
11	67F-81832-00	.CLUTCH, OVER RUN	1	1	1	
12	67F-81836-00	.SHAFT, PINION	1	1	1	
13	67F-81821-00	.BRACKET, CENTER 1	1	1	1	
14	67F-81841-00	...BEARING	1	1	1	
15	67F-8183R-00	...GASKET	1	1	1	
16	67F-81891-00	.GEAR, RING	1	1	1	WITH 67F-8183R-00
17	67F-81830-00	.BRACKET, CENTER 2	1	1	1	
18	60V-8183T-00	.GEAR, IDLER	3	3	3	
19	67F-81809-00	.WASHER KIT	1	1	1	
20	60X-81842-00	.COVER	1	1	1	
21	6C5-81839-00	.LEVER ASSY	1	1	1	
22	6C5-81941-00	.STARTER RELAY ASSY	1	1	1	
23	6C5-81869-00	.COVER, DUST	1	1	1	
24	6K7-81826-11	.BOLT	2	2	2	
25	69J-81828-00	.BOLT 2	2	2	2	
26	67F-81846-00	.SCREW	2	2	2	

FIG. 20 BOTTOM COWLING 1

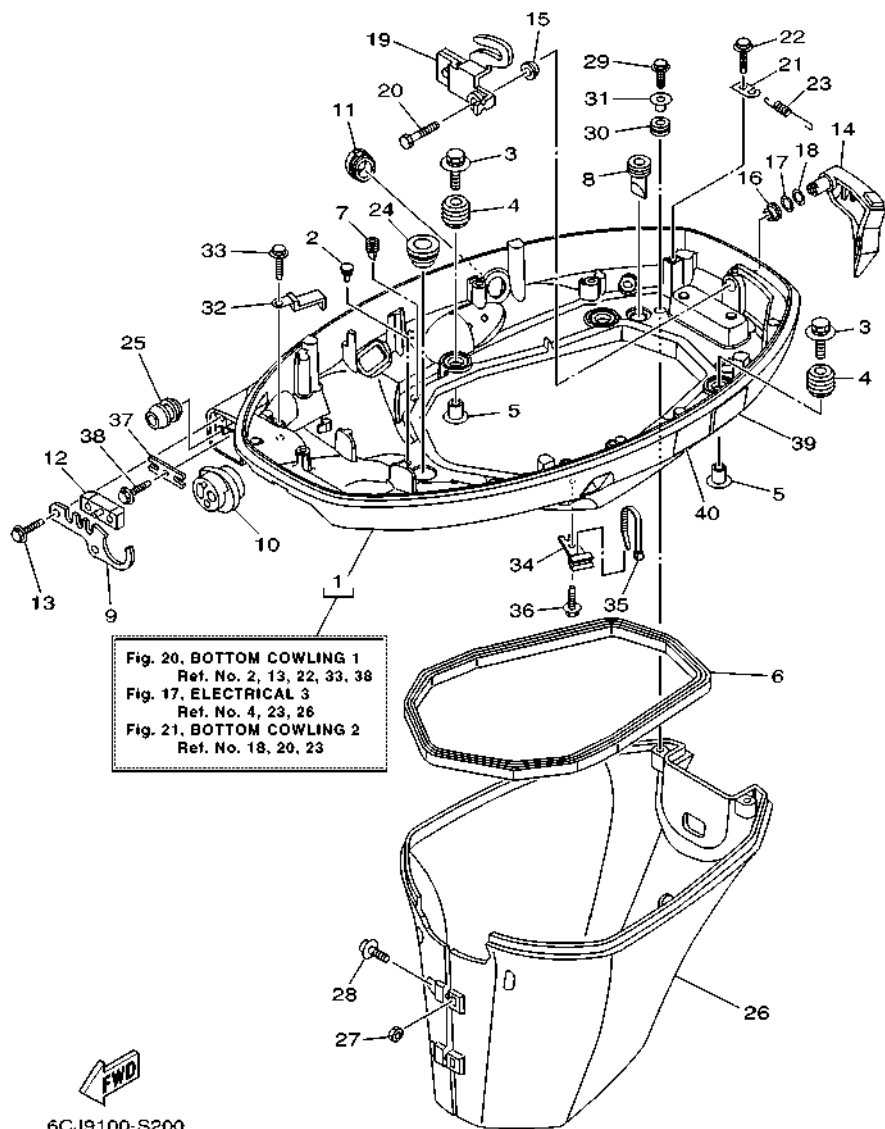

REF. NO.	PART NO.	DESCRIPTION	LA	XA	LA2	REMARKS
1	6CJ-42710-02-8D	BOTTOM COWLING ASSY	1	1		GRAY
	6CJ-42710-02-CE	BOTTOM COWLING ASSY			1	WHITE
2	6H4-42748-01	GROMMET	3	3	3	
3	90119-06291	BOLT, WITH WASHER	4	4	4	
4	6BG-42748-01	GROMMET	4	4	4	
5	90387-06M69	COLLAR	4	4	4	
6	62Y-42716-01	RUBBER SEAL 1	1	1	1	
7	65W-42717-00	RUBBER, SEAL 2	2	2	2	
8	61A-42717-00	RUBBER, SEAL 2	2	2	2	
9	6BG-42761-00	STOPPER	1	1	1	
10	6CJ-42725-01	GROMMET	1	1	1	
11	6CJ-42726-10	GROMMET	1	1	1	
12	6BG-42727-01	GROMMET	1	1	1	
13	90109-06M86	BOLT	2	2	2	
14	6BG-42815-00-8D	LEVER, CLAMP 1	1	1		GRAY
	6BG-42815-00-CE	LEVER, CLAMP 1			1	WHITE
15	90386-12M37	BUSH	1	1	1	
16	90386-12MA2	BUSH	1	1	1	
17	90206-12052	WASHER, WAVE	1	1	1	
18	90201-12M07	WASHER, PLATE	1	1	1	
19	6BG-42816-00	LEVER, CLAMP 2	1	1	1	
20	97D95-06014	BOLT, HEXAGON DEEP RECESS	1	1	1	
21	66T-43144-00	HOOK, SPRING	1	1	1	
22	90109-06M86	BOLT	1	1	1	
23	90506-18023	SPRING, TENSION	1	1	1	
24	68U-42727-01	GROMMET	1	1	1	
25	6BG-24329-01	SEAL	1	1	1	

FIG. 20 BOTTOM COWLING 1

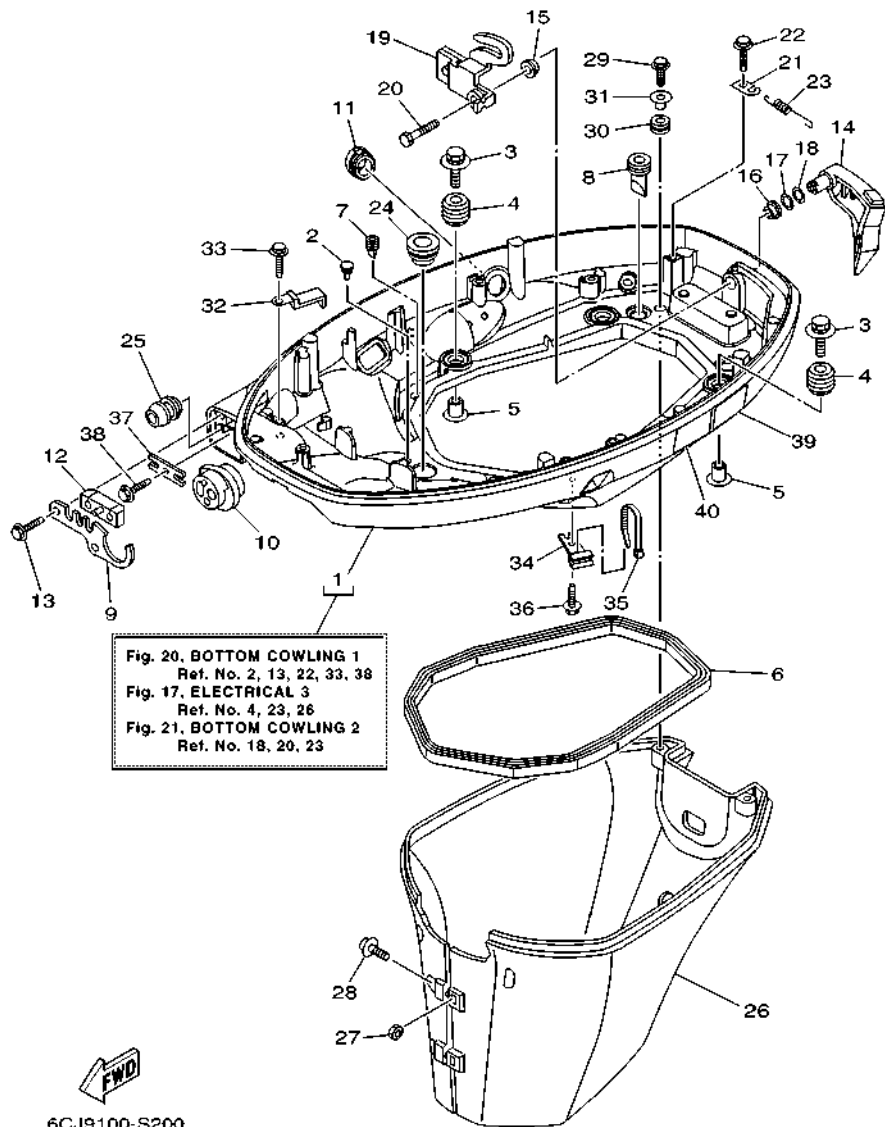

Fig. 20, BOTTOM COWLING 1
 Ref. No. 2, 13, 22, 33, 38
 Fig. 17, ELECTRICAL 3
 Ref. No. 4, 23, 26
 Fig. 21, BOTTOM COWLING 2
 Ref. No. 18, 20, 23



6CJ9100-S200

REF. NO.	PART NO.	DESCRIPTION	LA	XA	LA2	REMARKS
26	6BG-42741-10-8D	APRON	1	1		GRAY
	6BG-42741-10-CE	APRON			1	WHITE
27	95380-06600	NUT, HEXAGON	2	2	2	
28	97980-06325	SCREW, WITH WASHER	2	2	2	
29	90109-06M80	BOLT	2	2	2	
30	90480-13M24	GROMMET	2	2	2	
31	90387-06M43	COLLAR	2	2	2	
32	90462-20005	CLAMP	1	1	1	
33	90109-06M86	BOLT	1	1	1	
34	90464-09M49	CLAMP	1	1	1	
35	90465-11M10	CLAMP	1	1	1	
36	90109-06M86	BOLT	1	1	1	
37	6BG-48538-00	CLAMP, CABLE 1	1	1	1	
38	90109-06M86	BOLT	1	1	1	
39	6EE-42794-40	LABEL, WARNING (GENERAL)	1	1	1	
40	6EE-42794-50	LABEL, WARNING (GENERAL)	1	1	1	

FIG. 21 BOTTOM COWLING 2

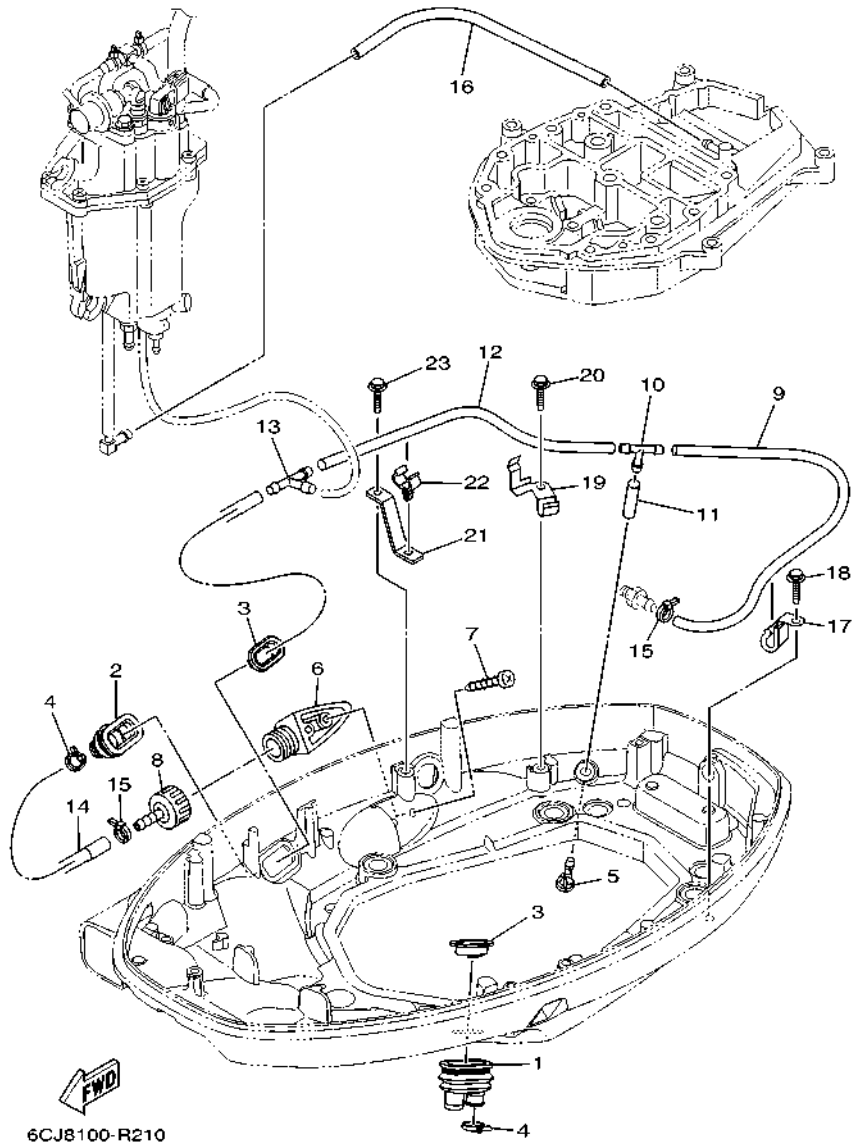

REF. NO.	PART NO.	DESCRIPTION	LA	XA	LA2	REMARKS
1	6H1-42726-31	GROMMET	1	1	1	
2	6BG-42724-01	GROMMET	1	1	1	
3	6BG-42384-00	SEAL, CAP	2	2	2	
4	90465-11M10	CLAMP	2	2	2	
5	6BL-44391-00	NIPPLE, HOSE	1	1	1	
6	6AW-12572-00	ADAPTER	1	1	1	
7	97780-60520	SCREW, TAPPING	2	2	2	
8	6R3-12580-00	JOINT ASSY	1	1	1	
9	90445-09036	HOSE (L400)	1	1	1	
10	688-24378-00	PIPE, JOINT 3	1	1	1	
11	90445-09220	HOSE (L30)	1	1	1	
12	90445-096H2	HOSE (L280)	1	1	1	
13	688-24378-00	PIPE, JOINT 3	1	1	1	
14	6BG-12481-00	PIPE 1	1	1	1	
15	90465-11M10	CLAMP	2	2	2	
16	90445-09304	HOSE (L310)	1	1	1	
17	90462-08067	CLAMP	1	1	1	
18	90109-06M86	BOLT	1	1	1	
19	6BG-24136-01	CLAMP 2	1	1	1	
20	90109-06M86	BOLT	1	1	1	
21	6CJ-24135-00	CLAMP 1	1	1	1	
22	90464-09130	CLAMP	1	1	1	
23	90109-06M86	BOLT	1	1	1	

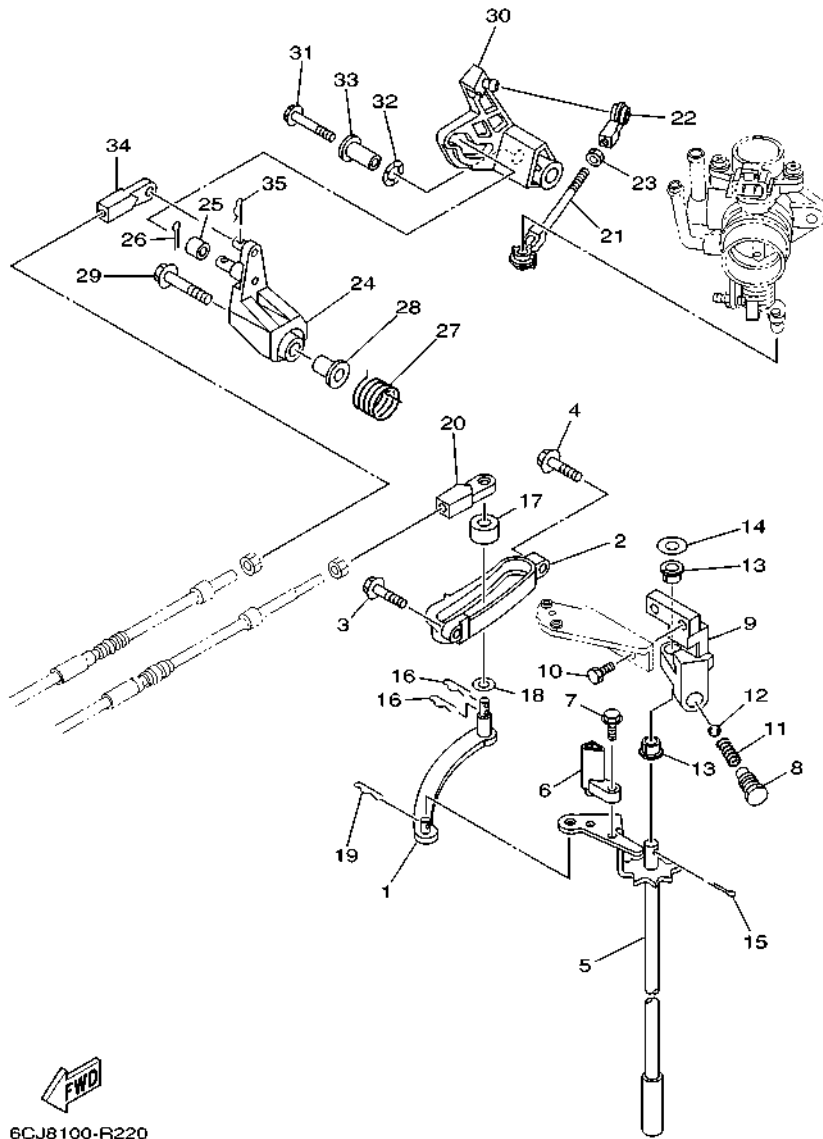

6CJ8100-R220

FIG. 22 CONTROL

REF. NO.	PART NO.	DESCRIPTION	LA	XA	LA2	REMARKS
1	69W-44121-00	LEVER, SHIFT ROD	1	1	1	
2	62Y-44117-01	BRACKET	1	1	1	
3	97E95-06520	BOLT, HEXAGON W/W DEEP RECESS	1	1	1	
4	97E95-06525	BOLT, HEXAGON W/W DEEP RECESS	1	1	1	
5	6C5-44120-03	HANDLE GEAR SHIFT ASSY	1		1	L(21.0")
	6C5-44120-13	HANDLE GEAR SHIFT ASSY			1	X(25.5")
6	6C5-44122-00	BUSHING, SHIFT ROD LEVER	1	1	1	
7	97595-05514	BOLT, WITH WASHER	1	1	1	
8	62Y-42715-01	BUSHING 2	1	1	1	
9	62Y-44118-00-94	BRACKET	1	1	1	
10	90101-06063	BOLT	2	2	2	
11	90501-12082	SPRING, COMPRESSION	1	1	1	
12	93501-04M02	BALL	1	1	1	
13	90386-90M90	BUSH	2	2	2	
14	90201-10M20	WASHER, PLATE	1	1	1	
15	91490-20015	PIN, COTTER	1	1	1	
16	90468-18008	CLIP	2	2	2	
17	688-44122-00	BUSHING, SHIFT ROD LEVER	1	1	1	
18	90202-07M07	WASHER, PLATE	1	1	1	
19	90468-18008	CLIP	1	1	1	
20	69W-48344-00	CABLE END, REMOTE CONTROL	1	1	1	
21	688-41211-01	LINK, ACCEL.	1	1	1	
22	6H4-41237-00	JOINT, LINK	1	1	1	
23	95380-05700	NUT	1	1	1	
24	62Y-42154-A0	LEVER, THROTTLE CONTROL	1	1	1	
25	6C5-42171-00	BUSHING	1	1	1	
26	91490-16010	PIN, COTTER	1	1	1	

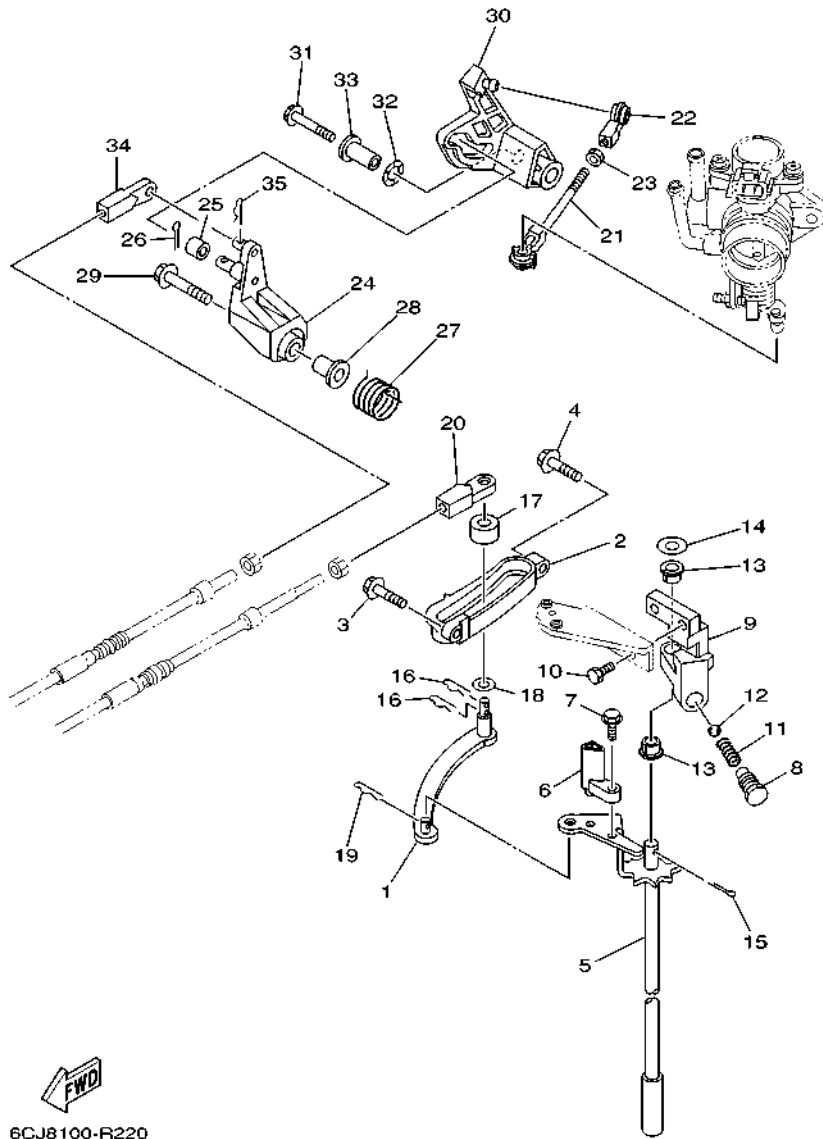

6CJ8100-R220

FIG. 22 CONTROL

REF. NO.	PART NO.	DESCRIPTION	LA	XA	LA2	REMARKS
27	62Y-44135-00	SPRING	1	1	1	
28	90387-06M45	COLLAR	1	1	1	
29	90119-06297	BOLT, WITH WASHER	1	1	1	
30	6BG-42335-A0	LEVER, ACCEL. CONTROL	1	1	1	
31	95D95-06045	BOLT, FLANGE DEEP RECESS	1	1	1	
32	90206-10M04	WASHER, WAVE	1	1	1	
33	90387-06279	COLLAR	1	1	1	
34	69W-48344-00	CABLE END, REMOTE CONTROL	1	1	1	
35	90468-18008	CLIP	1	1	1	

FIG. 23 BRACKET 1

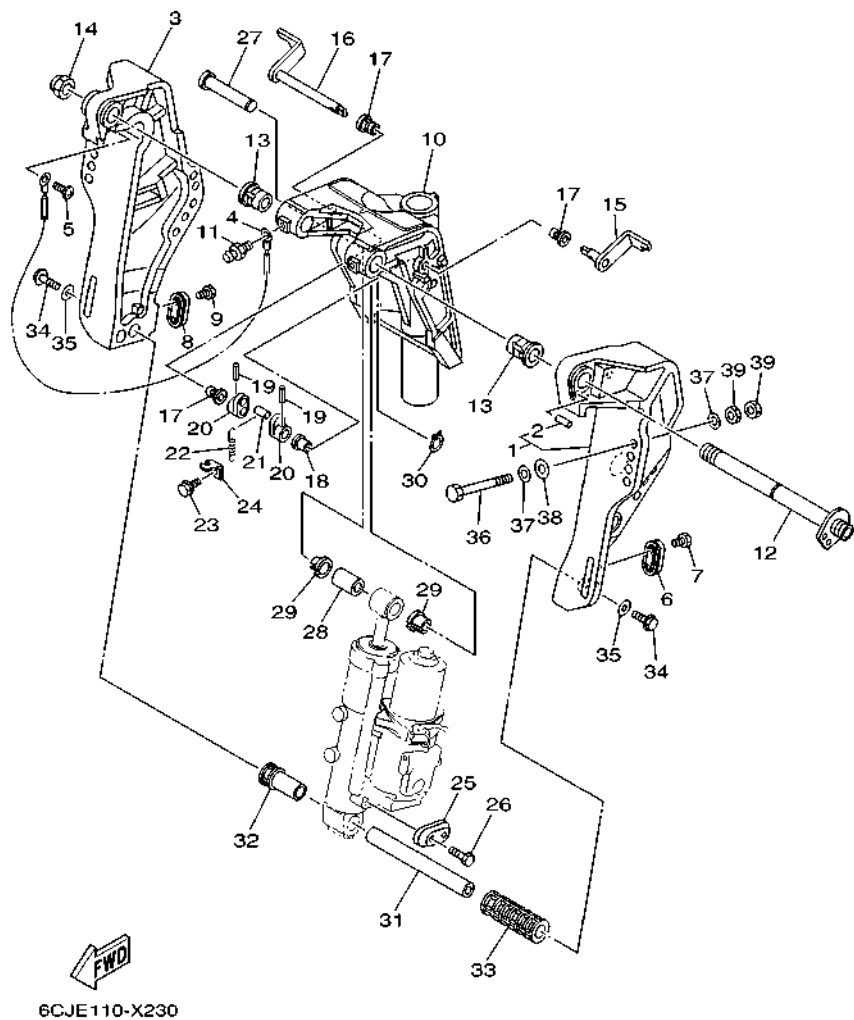

REF. NO.	PART NO.	DESCRIPTION	LA	XA	LA2	REMARKS
1	6C5-43111-10-8D	BRACKET, CLAMP 1	1	1		TILT LIMIT(GRAY)
	6C5-43111-10-CE	BRACKET, CLAMP 1			1	TILT LIMIT(WHITE)
2	93606-19002	.PIN, DOWEL	1	1	1	
3	6C5-43112-01-8D	BRACKET, CLAMP 2	1	1		GRAY
	6C5-43112-01-CE	BRACKET, CLAMP 2			1	WHITE
4	6E5-82148-00	WIRE, LEAD 4	1	1	1	
5	97885-06008	SCREW, PAN HEAD	1	1	1	
6	65W-45251-00	ANODE	1	1	1	
7	90101-06020	BOLT	2	2	2	
8	65W-45251-00	ANODE	1	1	1	
9	90101-06020	BOLT	2	2	2	
10	6C5-43311-01-8D	BRACKET, SWIVEL 1	1	1		GRAY
	6C5-43311-01-CE	BRACKET, SWIVEL 1			1	WHITE
11	93700-06002	NIPPLE, GREASE	3	3	3	
12	6C5-43131-00	BOLT, CLAMP BRACKET	1	1	1	FOR TILT LIMIT
13	90386-22MA4	BUSH	2	2	2	
14	90185-22M11	NUT, SELF-LOCKING	1	1	1	FOR TILT LIMIT
15	6C5-43181-00	LEVER, TILT STOP 1	1	1	1	
16	6C5-43185-00	LEVER, TILT STOP 2	1	1	1	
17	90386-10M16	BUSH	3	3	3	
18	90386-10025	BUSH	1	1	1	
19	91690-30020	PIN, SPRING	2	2	2	
20	6G5-43148-00	COLLAR, DISTANCE	2	2	2	
21	90249-06M19	PIN	1	1	1	
22	90506-14M24	SPRING, TENSION	1	1	1	
23	97E95-06512	BOLT, HEXAGON W/W DEEP RECESS	1	1	1	
24	6G5-43144-00	HOOK, SPRING	1	1	1	

FIG. 23 BRACKET 1

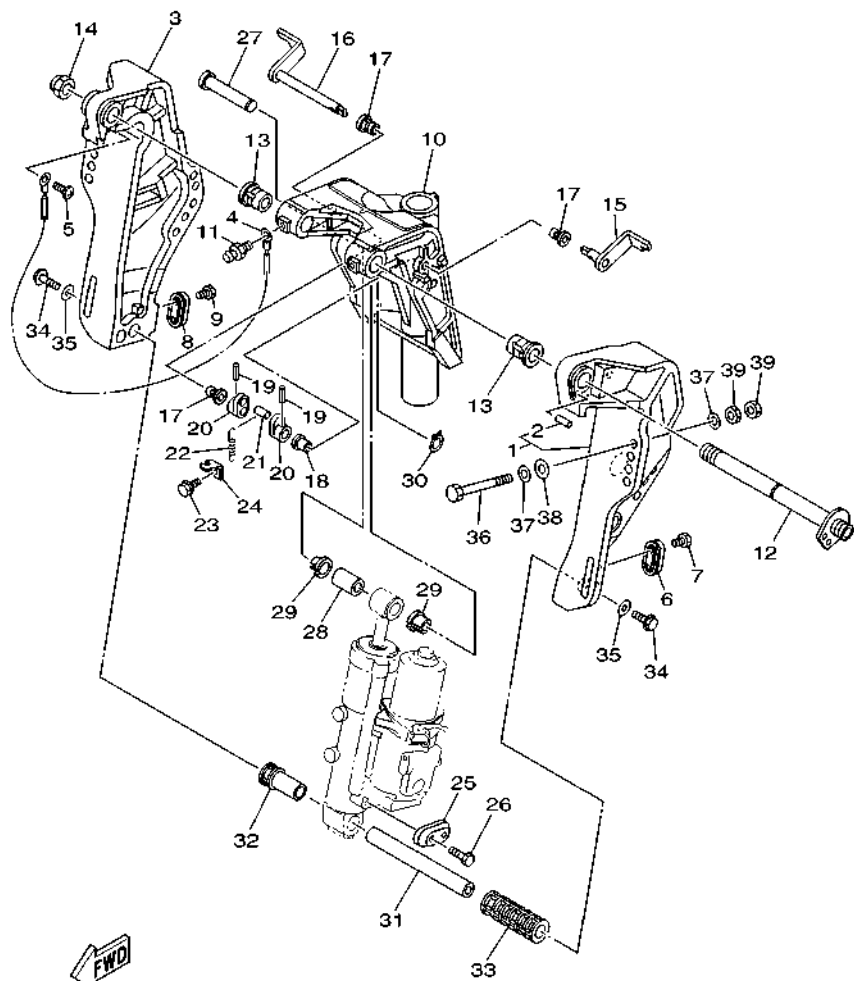

6CJE110-X230

REF. NO.	PART NO.	DESCRIPTION	LA	XA	LA2	REMARKS
25	65W-45251-00	ANODE	1	1	1	
26	90101-06020	BOLT	2	2	2	
27	6E5-43126-02	PIN, UPPER SHOCK MOUNT	1	1	1	
28	90386-18M92	BUSH	1	1	1	
29	90386-18M35	BUSH	2	2	2	
30	93410-18M05	CIRCLIP	1	1	1	
31	6CJ-43818-00	PIN, LOWER SHOCK MOUNT	1	1	1	
32	6C5-43833-00	PIPE	1	1	1	
33	6C5-43834-00	PIPE	1	1	1	
34	90119-10054	BOLT, WITH WASHER	2	2	2	
35	90201-10060	WASHER, PLATE	2	2	2	
36	90101-12063	BOLT (L:105MM)	4	4	4	
37	90201-12062	WASHER, PLATE	8	8	8	
38	90201-12426	WASHER, PLATE	4	4	4	
39	95380-12600	NUT	8	8	8	

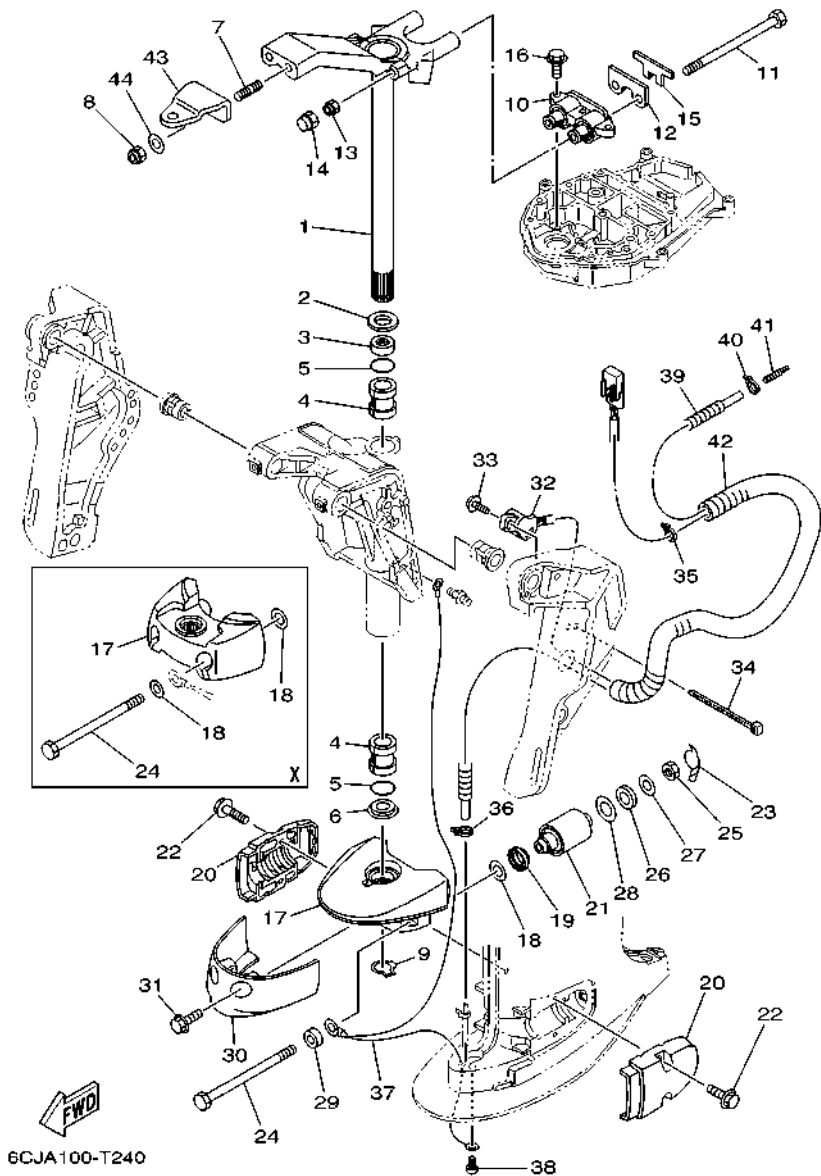
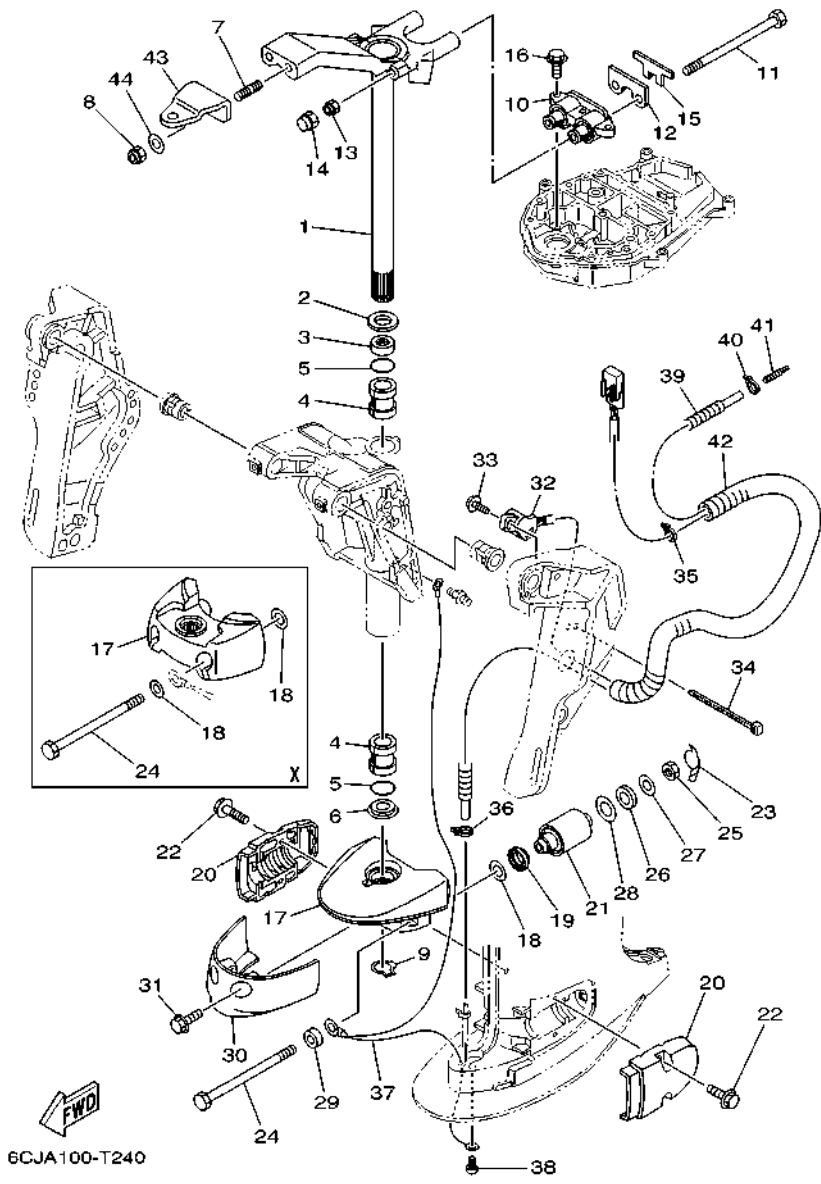

FIG. 24 BRACKET 2

REF. NO.	PART NO.	DESCRIPTION	LA	XA	LA2	REMARKS
1	69W-42510-01-8D	STEERING BRACKET ASSY	1	1		GRAY
	69W-42510-01-CE	STEERING BRACKET ASSY			1	WHITE
2	90201-30M00	WASHER, PLATE	1	1	1	
3	90386-30M78	BUSH	1	1	1	
4	90386-30M77	BUSH	2	2	2	
5	93210-29M94	O-RING	2	2	2	
6	90386-30M60	BUSH	1	1	1	
7	90116-10063	BOLT, STUD	2	2	2	
8	90185-10027	NUT, SELF-LOCKING	2	2	2	
9	93410-28M06	CIRCLIP	1	1	1	
10	6CJ-44514-00	MOUNT DAMPER, UPPER SIDE	1	1	1	
11	90109-08229	BOLT	2	2	2	
12	6CJ-44526-00	PLATE	1	1	1	
13	90185-08018	NUT, SELF-LOCKING	2	2	2	
14	6C5-44194-00	CAP	2	2	2	
15	6CJ-44533-00	DAMPER, UPPER MOUNT RUBBER	1	1	1	
16	97E75-08530	BOLT, HEXAGON W/W DEEP RECESS	3	3	3	
17	69W-44551-00-8D	HOUSING, LOWER MOUNT RUBBER 1	1			GRAY, L(21.0")
	69W-44551-00-CE	HOUSING, LOWER MOUNT RUBBER 1			1	WHITE, L(21.0")
	6C5-44551-00-8D	HOUSING, LOWER MOUNT RUBBER 1			1	X(25.5")
18	90201-12M16	WASHER, PLATE	2	2		L(21.0")
	90201-12M16	WASHER, PLATE		4		X(25.5")
19	6C5-43885-01	GROMMET	2	2	2	
20	6C5-44552-00-8D	HOUSING, LOWER MOUNT RUBBER 2	2	2		GRAY
	6C5-44552-00-CE	HOUSING, LOWER MOUNT RUBBER 2			2	WHITE
21	69W-44555-00	MOUNT DAMPER, LOWER SIDE	2	2	2	
22	90119-08094	BOLT, WITH WASHER	4	4	4	



6CJA100-T240

FIG. 24 BRACKET 2

REF. NO.	PART NO.	DESCRIPTION	LA	XA	LA2	REMARKS
23	6CJ-44575-00	DAMPER, LOWER MOUNT RUBBER	2	2	2	
24	90109-12MA3	BOLT	2	2	2	
25	95380-12600	NUT	2	2	2	
26	90202-21100	WASHER, PLATE	2	2	2	
27	90201-13M19	WASHER, PLATE	2	2	2	
28	90201-22M05	WASHER, PLATE	2	2	2	
29	90387-12057	COLLAR	2		2	L(21.0")
30	67C-44553-00-8D	COVER, LOWER MOUNT	1			GRAY, L(21.0")
	67C-44553-00-CE	COVER, LOWER MOUNT			1	WHITE, L(21.0")
31	97E95-08520	BOLT, HEXAGON W/W DEEP RECESS	2	2		L(21.0")
32	63D-83672-11	TRIM SENDER	1	1	1	
33	97985-06216	SCREW, WITH WASHER	2	2	2	
34	90464-99004	CLAMP	1	1	1	
35	90465-11M10	CLAMP	1	1	1	
36	90465-11M10	CLAMP	1	1	1	
37	67C-82127-10	WIRE, LEAD 2	1	1	1	
38	97885-06008	SCREW, PAN HEAD	1	1	1	
39	6CJ-44385-00	HOSE, WATER 1	1	1	1	
40	90465-11M10	CLAMP	1	1	1	
41	6E5-83558-00	END, NIPPLE	1	1	1	
42	90447-19009	TUBE	1	1	1	
43	65W-48511-01	HOOK, STEERING	1	1	1	
44	90201-10049	WASHER, PLATE	2	2	2	

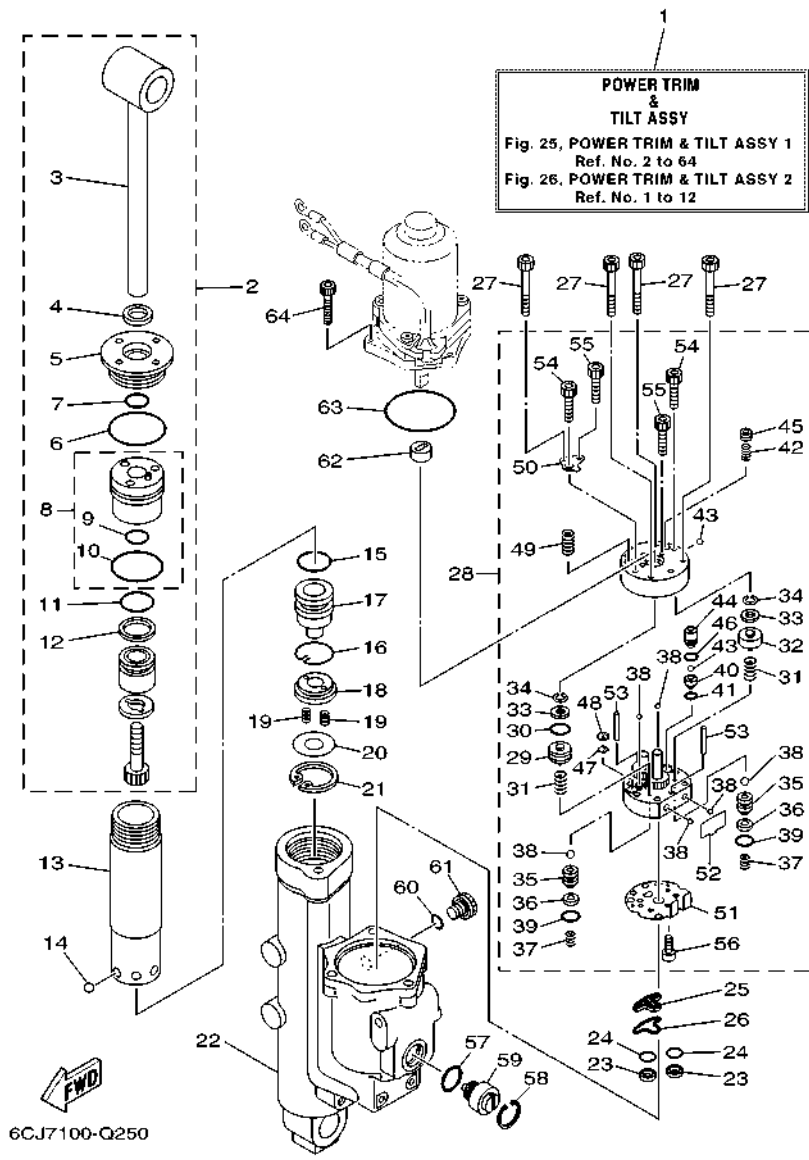
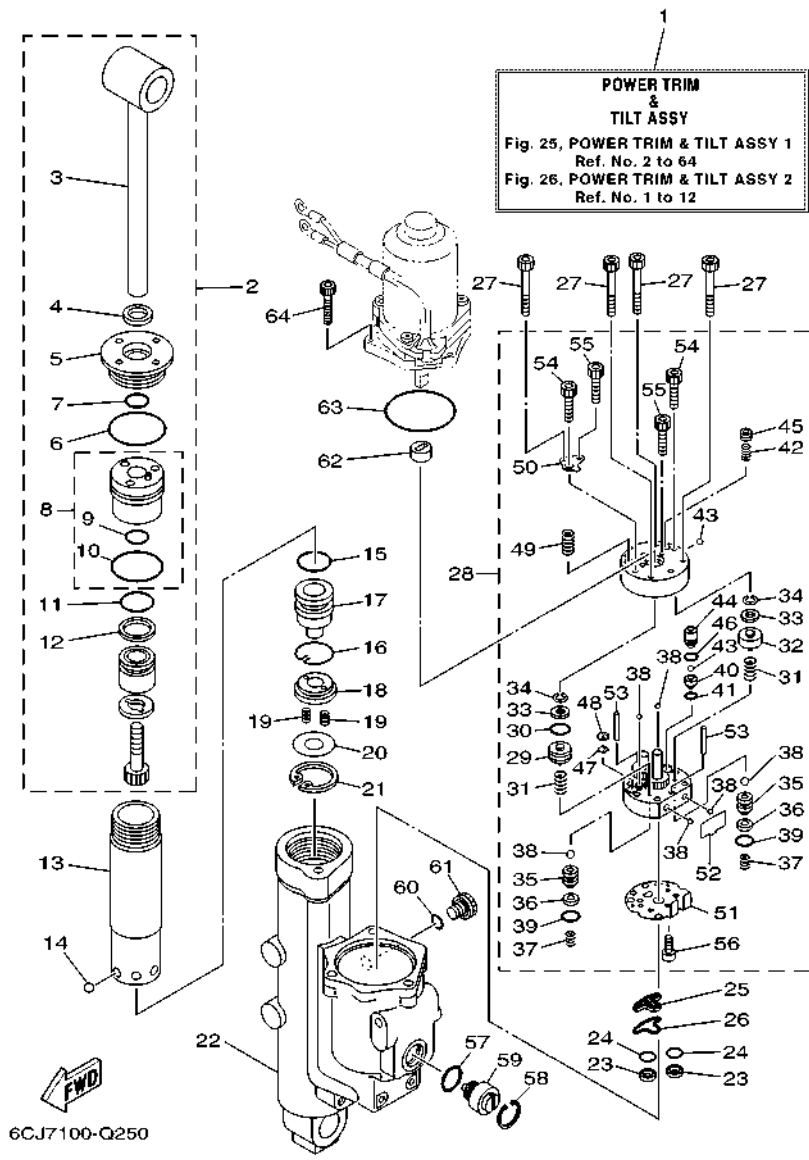

FIG. 25 POWER TRIM & TILT ASSY 1

REF. NO.	PART NO.	DESCRIPTION	LA	XA	LA2	REMARKS
1	6CJ-43800-13	POWER TRIM & TILT ASSY	1	1	1	
2	6CJ-43810-10	TILT PISTON SUB ASSY	1	1	1	
3	6CJ-43801-10	.ROD	1	1	1	
4	62Y-43822-00	.SEAL, TRIM DUST	1	1	1	
5	6CJ-43821-10	.SCREW, TRIM CYLINDER END	1	1	1	
6	93210-49001	.O-RING	1	1	1	
7	6CJ-43863-00	.O-RING	1	1	1	
8	6CJ-4380R-10	.CYLINDER END SUB ASSY	1	1	1	
9	6CJ-43863-00	..O-RING	1	1	1	
10	93210-44006	..O-RING	1	1	1	
11	6C5-43861-00	.O-RING	1	1	1	
12	6C5-43871-00	.RING, BACK UP	1	1	1	
13	6CJ-22471-10	CYLINDER, SHOCK ABSORBER	1	1	1	
14	93503-16003	BALL	6	6	6	
15	6C5-43861-00	O-RING	1	1	1	
16	6C5-43875-00	RING, SNAP	1	1	1	
17	6CJ-4381B-10	FREE PISTON SUB ASSY	1	1	1	
18	6C5-43899-00	PLATE STOPPER	1	1	1	
19	62X-4384H-00	SPRING	2	2	2	
20	6C5-22435-00	PLATE, VALVE 2	1	1	1	
21	99009-32500	CIRCLIP	1	1	1	
22	6CJ-4380K-12	CYLINDER, TILT SUB ASSY	1	1	1	
23	6C5-43817-10	FILTER 2	2	2	2	
24	69J-4389J-00	O-RING	2	2	2	
25	6C5-43816-00	FILTER 1	1	1	1	
26	6C5-4380G-00	PLATE	1	1	1	
27	91318-05045	BOLT	4	4	4	



6CJ7100-Q250

FIG. 25 POWER TRIM & TILT ASSY 1

REF. NO.	PART NO.	DESCRIPTION	LA	XA	LA2	REMARKS
28	6CJ-43830-10	GEAR PUMP ASSY	1	1	1	
29	6D8-43841-00	.PISTON, SHUTTLE	1	1	1	
30	6H1-43883-00	.O-RING	1	1	1	
31	69J-43894-00	.SPRING, SHUTTLE RETURN	2	2	2	
32	6D8-4384M-00	.PISTON, SHUTTLE 2	1	1	1	
33	69A-4384F-00	.SEAL, MAIN VALVE	2	2	2	
34	99002-03600	.CIRCLIP	2	2	2	
35	6EK-4382E-00	.ADAPTOR 2	2	2	2	
36	6C6-4387G-00	.WASHER	2	2	2	
37	6C6-43853-00	.SPRING, MAIN VALVE	2	2	2	
38	93505-32038	.BALL	6	6	6	
39	69J-4389J-00	.O-RING	2	2	2	
40	6D8-43851-00	.SEAT, RELIEF VALVE	1	1	1	
41	93210-064A5	.O-RING	1	1	1	
42	6C5-43855-10	.SPRING, UP RELIEF	1	1	1	
43	93501-08001	.BALL	2	2	2	
44	6D8-43844-00	.PIN, VALVE SUPPORT	1	1	1	
45	6D8-43843-00	.SCREW, VALVE LOCK	1	1	1	
46	93210-04N51	.O-RING	1	1	1	
47	6H1-4384G-11	.SEAL, RELIEF VALVE	1	1	1	
48	6H1-43844-10	.PIN, VALVE SUPPORT	1	1	1	
49	6C5-43856-10	.SPRING, DOWN RELIEF	1	1	1	
50	6D8-4382L-00	.CAP, RELIEF VALVE	1	1	1	
51	6C5-43895-00	.SEAT, RELIEF VALVE	1	1	1	
52	6C5-43854-00	.SPRING, MANUAL RELEASE	1	1	1	
53	93604-26256	.PIN, DOWEL	2	2	2	
54	91318-05030	.BOLT	2	2	2	

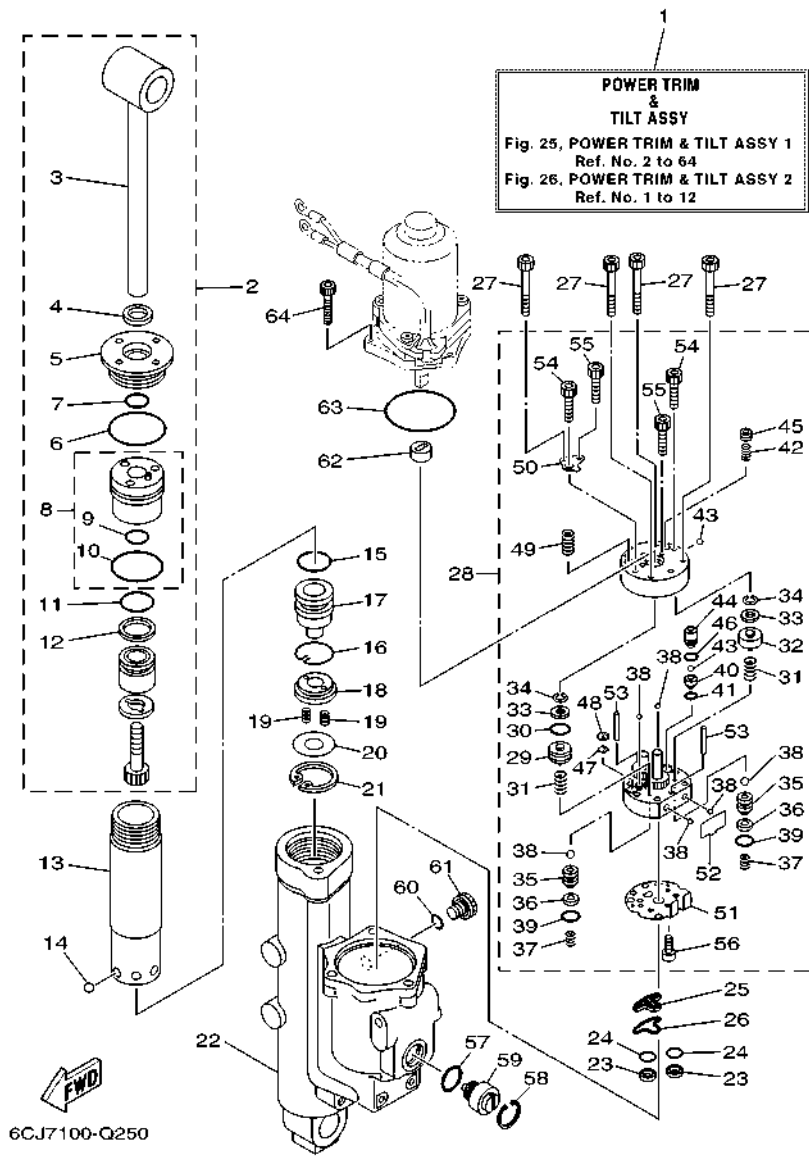
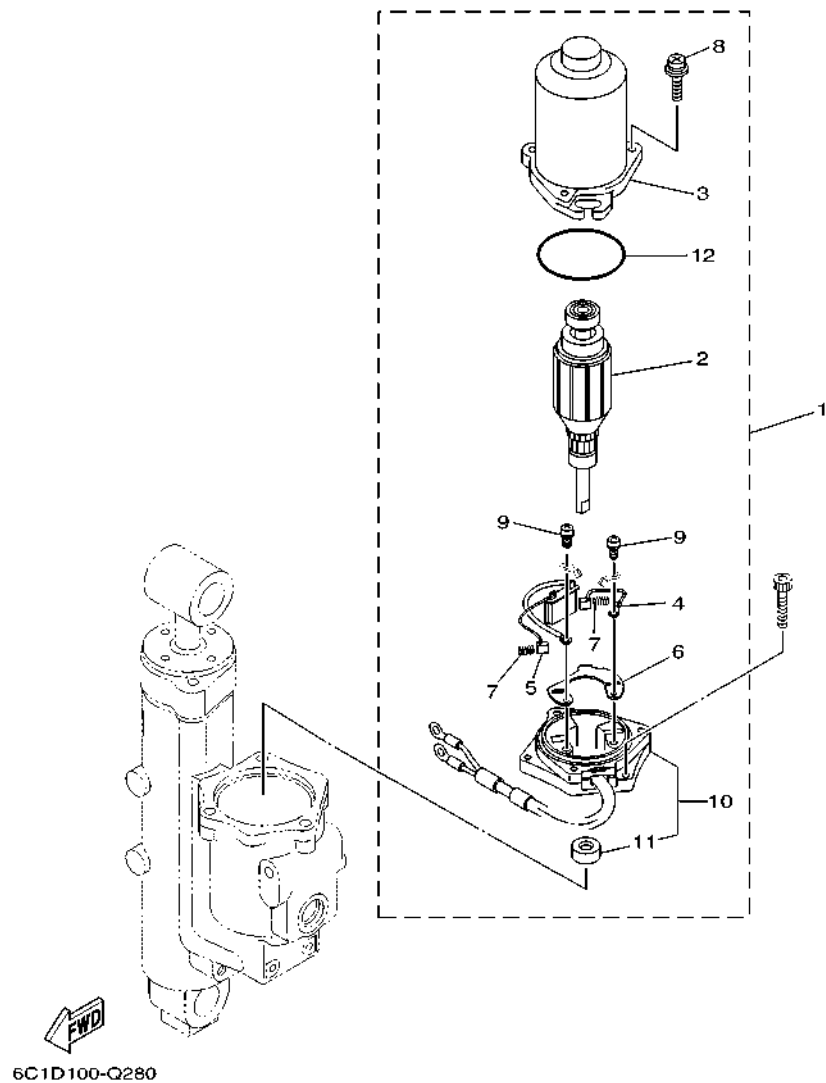

FIG. 25 POWER TRIM & TILT ASSY 1

REF. NO.	PART NO.	DESCRIPTION	LA	XA	LA2	REMARKS
55	91318-03025	.BOLT	2	2	2	
56	91318-03005	.BOLT	1	1	1	
57	6D8-43863-00	O-RING	1	1	1	
58	6H1-43875-00	RING, SNAP	1	1	1	
59	6CJ-43845-10	SCREW, MANUAL RELEASE	1	1	1	
60	6CJ-43861-10	O-RING	1	1	1	
61	6CJ-43829-10	PLUG, RESERVOIR	1	1	1	
62	6C5-43831-00	CONNECTOR, SHAFT	1	1	1	
63	93210-64488	O-RING	1	1	1	
64	91380-05020	BOLT	3	3	3	

FIG. 26 POWER TRIM & TILT ASSY 2



REF. NO.	PART NO.	DESCRIPTION	LA	XA	LA2	REMARKS
1	6CJ-43880-13	MOTOR ASSY	1	1	1	
2	6CJ-43805-11	.ARMATURE ASSY	1	1	1	
3	6CJ-43804-11	.STATOR ASSY	1	1	1	
4	6EK-43892-00	.BRUSH 2	1	1	1	
5	6CJ-82181-10	.CIRCUIT BREAKER COMP.	1	1	1	
6	6EK-4380F-00	.PLATE, BRUSH HOLDER	1	1	1	
7	62X-4386K-00	.SPRING, BRUSH	2	2	2	
8	6CJ-43879-10	.SCREW, WITH WASHER	3	3	3	
9	97602-04316	.SCREW, PAN HEAD WITH WASHER	2	2	2	
10	6CJ-43881-10	.FRAME, END	1	1	1	
11	6EK-43882-00	..OIL SEAL	1	1	1	
12	6CJ-43862-11	.O-RING	1	1	1	

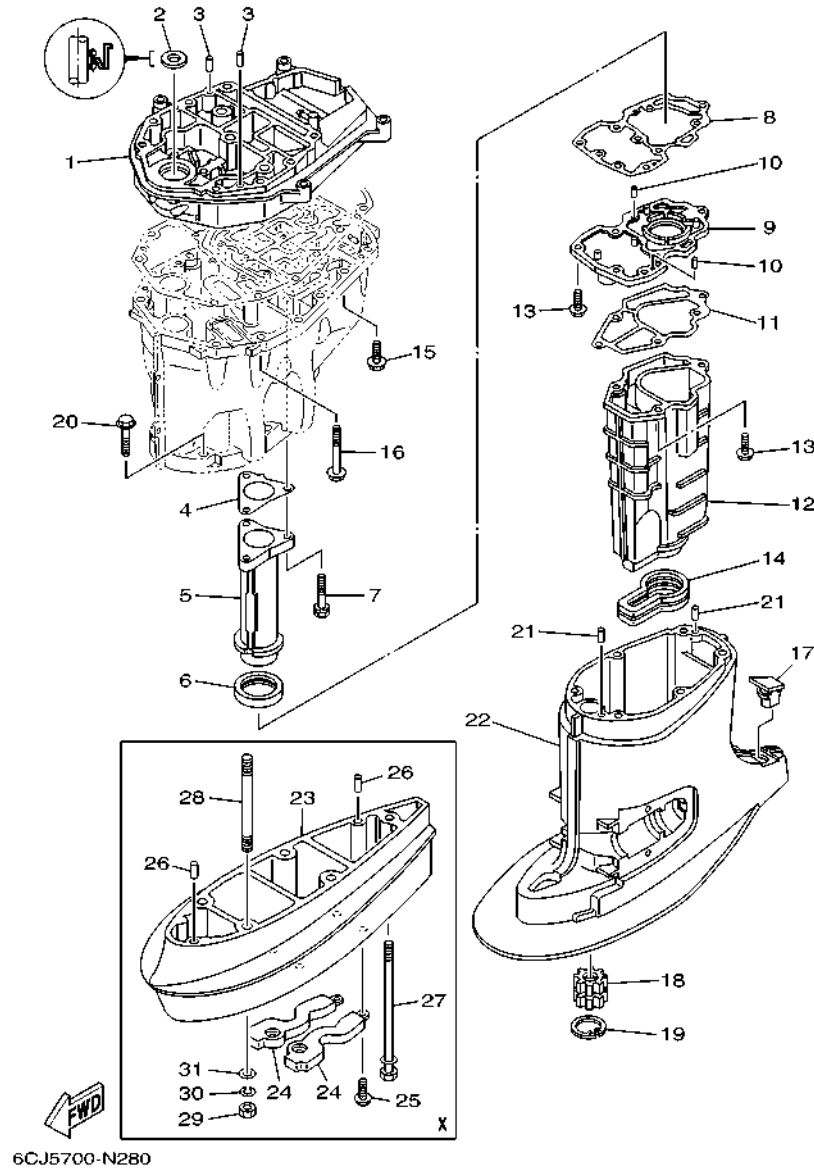

FIG. 27 UPPER CASING

REF. NO.	PART NO.	DESCRIPTION	LA	XA	LA2	REMARKS
1	6C5-41137-03	GUIDE, EXHAUST	1	1	1	
2	93103-18011	OIL SEAL	1	1	1	
3	93608-12M05	PIN, DOWEL	2	2	2	
4	6C5-41133-00	GASKET, EXHAUST MANIFOLD 1	1	1	1	
5	6C5-41131-00-CA	MANIFOLD, EXT. 1	1	1	1	
6	6C5-46132-00	GASKET 1	1	1	1	
7	90119-06261	BOLT, WITH WASHER	3	3	3	
8	6C5-41134-00	GASKET, EXHAUST MANIFOLD	1	1	1	
9	6CJ-45181-01	PLATE	1	1	1	
10	93604-10M03	PIN, DOWEL	2	2	2	
11	6C5-41135-00	GASKET, EXHAUST MANIFOLD	1	1	1	
12	6CJ-14711-01	MUFFLER 1	1	1	1	
13	97E75-06525	BOLT, HEXAGON W/W DEEP RECESS	6	6	6	
14	6C5-45123-00	GASKET, MUFFLER	1	1	1	
15	90119-08182	BOLT, WITH WASHER	4	4	4	
16	90119-08202	BOLT, WITH WASHER	8	8	8	
17	6C5-45155-02	CAP	1	1	1	
18	69W-45318-00	BUSHING, DRIVE SHAFT	1	1	1	
19	93420-36M01	CIRCLIP	1	1	1	
20	97E75-10545	BOLT, HEXAGON W/W DEEP RECESS	6	6	6	
21	93606-12019	PIN, DOWEL	2	2	2	
22	6C5-45111-00-8D	CASING, UPPER	1	1		GRAY
	6C5-45111-00-CE	CASING, UPPER			1	WHITE
23	6C5-45211-00-8D	EXTENSION	1			X(25.5")
24	6C5-45213-01	COVER, EXTENSION	2			X(25.5")
25	97E75-06520	BOLT, HEXAGON W/W DEEP RECESS	4			X(25.5")
26	93606-12019	PIN, DOWEL	2			X(25.5")

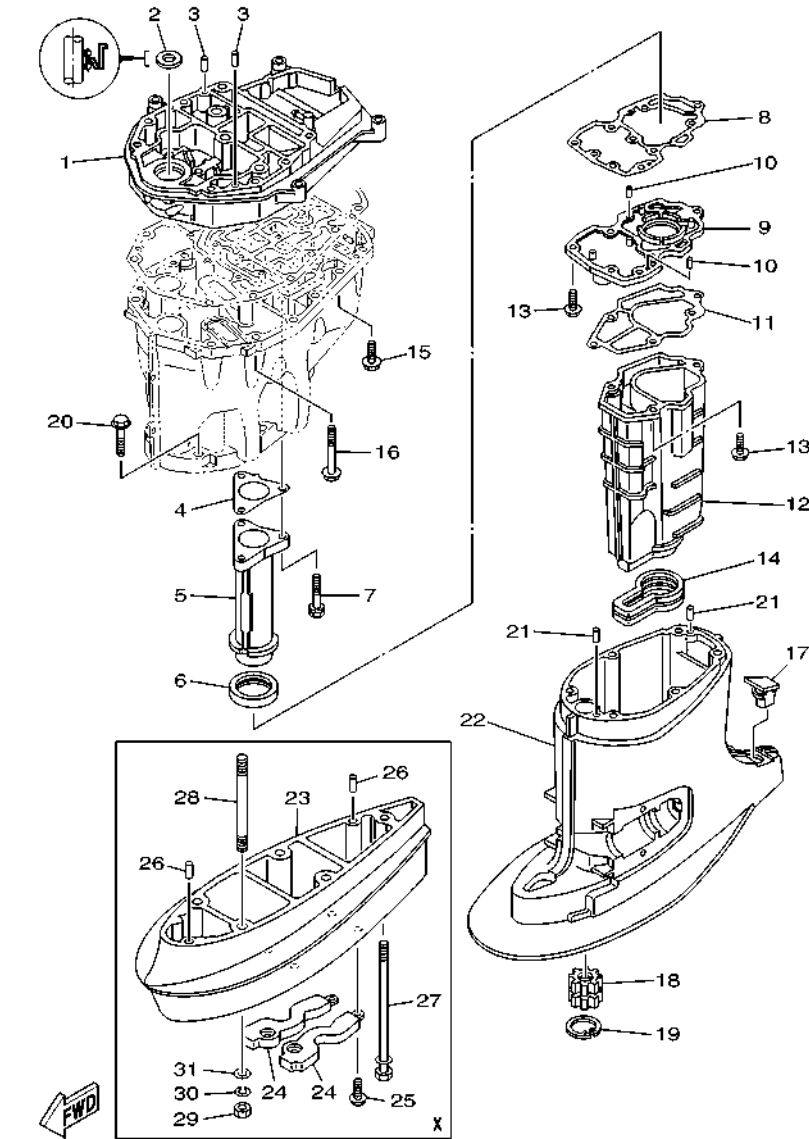
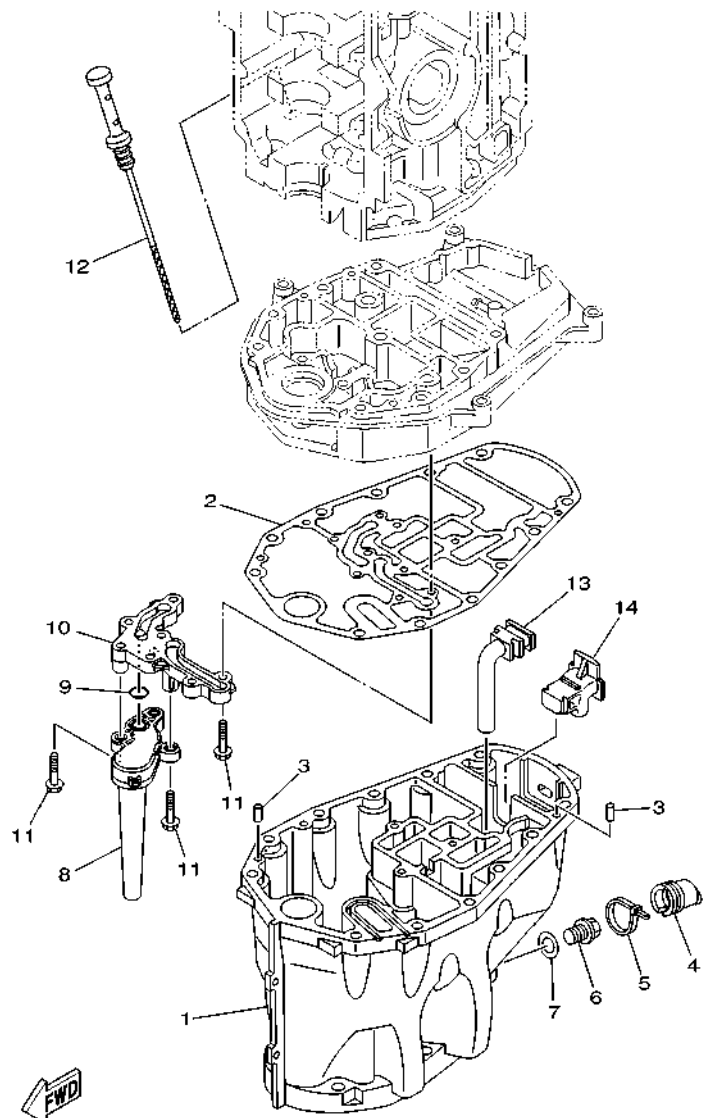

FIG. 27 UPPER CASING

REF. NO.	PART NO.	DESCRIPTION	LA	XA	LA2	REMARKS
27	90119-08M00	BOLT, WITH WASHER		1		X(25.5")
28	90116-10M53	BOLT, STUD		4		X(25.5")
29	95380-10600	NUT		4		X(25.5")
30	92990-10100	WASHER, SPRING		4		X(25.5")
31	92995-10600	WASHER		4		X(25.5")

FIG. 28 OIL PAN



6CJ4100-M280

REF. NO.	PART NO.	DESCRIPTION	LA	XA	LA2	REMARKS
1	6C5-15311-02	OIL PAN	1	1	1	
2	6C5-15312-01	GASKET, OIL PAN	1	1	1	
3	93606-12019	PIN, DOWEL	2	2	2	
4	6CJ-15316-01	DAMPER 1	1	1	1	
5	90465-11M59	CLAMP	1	1	1	
6	90340-14M06	PLUG, STRAIGHT SCREW	1	1	1	
7	90430-14M09	GASKET	1	1	1	
8	6CJ-13411-10	STRAINER, OIL	1	1	1	
9	93210-12790	O-RING	1	1	1	
10	6CJ-15333-10	COVER	1	1	1	
11	95812-06025	BOLT, FLANGE	9	9	9	
12	6C5-15362-00	PLUG, OIL LEVEL	1	1	1	
13	6C5-45135-10	PIPE	1	1	1	
14	6C5-45136-10	PIPE	1	1	1	

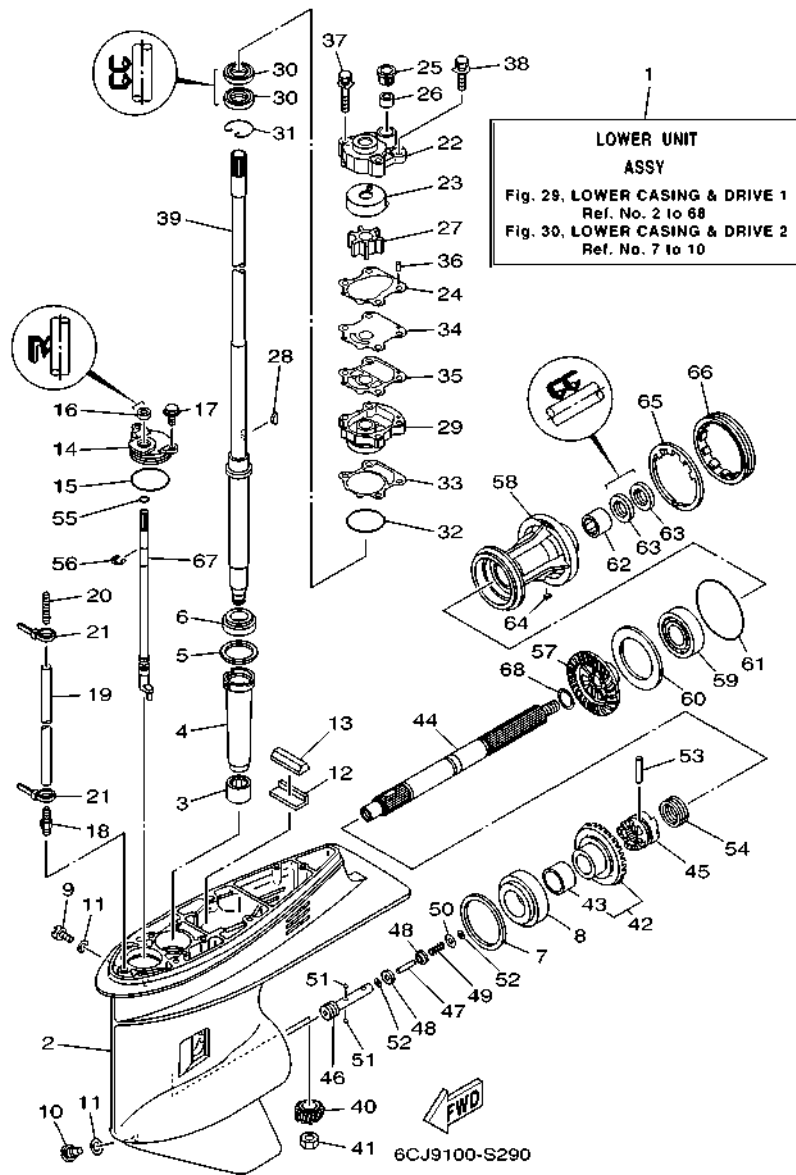

FIG. 29 LOWER CASING & DRIVE 1

REF. NO.	PART NO.	DESCRIPTION	LA	XA	LA2	REMARKS
1	6CJ-45300-32-8D	LOWER UNIT ASSY	1			GRAY, L(21.0")
	6CJ-45300-32-CE	LOWER UNIT ASSY			1	WHITE, L(21.0")
	6CJ-45300-42-8D	LOWER UNIT ASSY		1		X(25.5")
2	67F-45301-00-8D	CASING, LOWER	1	1		GRAY
	67F-45301-00-CE	CASING, LOWER			1	WHITE
3	93315-52563	BEARING	1	1	1	
4	688-45536-01	SLEEVE, DRIVE SHAFT	1	1	1	
5	688-45587-01	SHIM (T:0.10MM)	1	1	1	UR
	688-45587-10	SHIM (T:0.12MM)	1	1	1	UR
	688-45587-20	SHIM (T:0.15MM)	1	1	1	UR
	688-45587-30	SHIM (T:0.18MM)	1	1	1	UR
	688-45587-40	SHIM (T:0.30MM)	1	1	1	UR
	688-45587-50	SHIM (T:0.40MM)	1	1	1	UR
	688-45587-60	SHIM (T:0.50MM)	1	1	1	UR
6	93332-000U3	BEARING	1	1	1	
7	688-45567-01	SHIM (T:0.10MM)	1	1	1	UR
	688-45567-10	SHIM (T:0.12MM)	1	1	1	UR
	688-45567-20	SHIM (T:0.15MM)	1	1	1	UR
	688-45567-30	SHIM (T:0.18MM)	1	1	1	UR
	688-45567-40	SHIM (T:0.30MM)	1	1	1	UR
	688-45567-50	SHIM (T:0.40MM)	1	1	1	UR
	688-45567-60	SHIM (T:0.50MM)	1	1	1	UR
8	93332-00095	BEARING	1	1	1	
9	90340-08002	PLUG, STRAIGHT SCREW	1	1	1	
10	688-45341-10	PLUG, DRAIN	1	1	1	
11	90430-08003	GASKET	2	2	2	
12	663-45376-00	GUIDE, SEAL DAMPER	1	1	1	

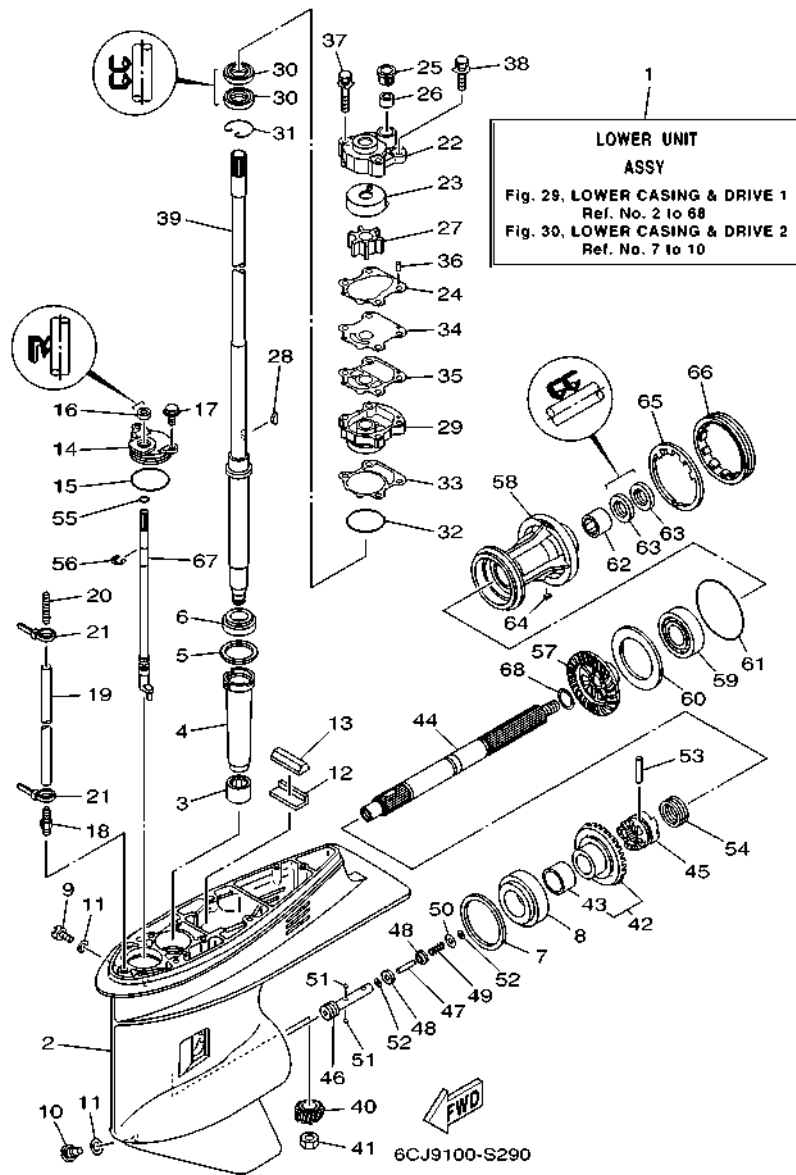

FIG. 29 LOWER CASING & DRIVE 1

REF. NO.	PART NO.	DESCRIPTION	LA	XA	LA2	REMARKS
13	688-45375-00	DAMPER, SEAL	1	1	1	
14	688-45321-00	PLATE	1	1	1	
15	93210-49046	O-RING	1	1	1	
16	93106-09014	OIL SEAL	1	1	1	
17	97E95-06516	BOLT, HEXAGON W/W DEEP RECESS	2	2	2	
18	6E5-45378-00	NIPPLE, HOSE	1	1	1	
19	90445-07ME8	HOSE (L80)	1		1	L(21.0")
	90445-07M31	HOSE (L200)		1		X(25.5")
20	6E5-83558-10	END, NIPPLE	1	1	1	
21	90465-11M10	CLAMP	2	2	2	
22	6CJ-44311-00	HOUSING, WATER PUMP	1	1	1	
23	63D-44322-00	INSERT, CARTRIDGE	1	1	1	
24	6CJ-44315-00	GASKET, WATER PUMP	1	1	1	
25	63D-44312-00	COVER, WATER PUMP HOUSING	1	1	1	
26	663-44366-01	DAMPER, WATER SEAL 2	1	1	1	
27	6H3-44352-00	IMPELLER	1	1	1	
28	90280-03M03	KEY, WOODRUFF	1	1	1	
29	6CJ-44341-00-CA	HOUSING, WATER PUMP	1	1	1	
30	93101-23070	OIL SEAL	2	2	2	
31	93450-40165	CIRCLIP	1	1	1	
32	93210-46044	O-RING	1	1	1	
33	6CJ-44316-00	GASKET, WATER PUMP	1	1	1	
34	6CJ-44323-00	OUTER PLATE, CARTRIDGE	1	1	1	
35	6CJ-44324-00	GASKET, CARTRIDGE	1	1	1	
36	93604-10M03	PIN, DOWEL	2	2	2	
37	90119-08194	BOLT, WITH WASHER	2	2	2	
38	90119-08191	BOLT, WITH WASHER	2	2	2	

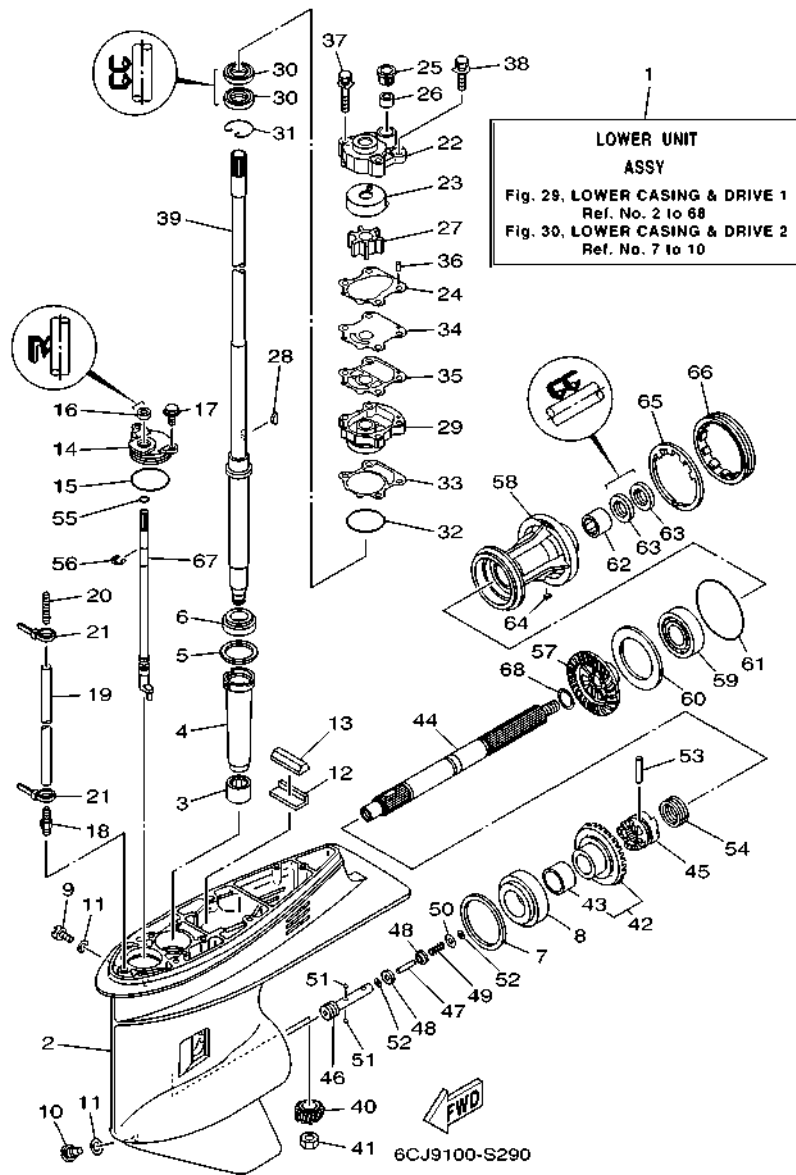

FIG. 29 LOWER CASING & DRIVE 1

REF. NO.	PART NO.	DESCRIPTION	LA	XA	LA2	REMARKS
39	64J-45501-30	DRIVE SHAFT COMP.	1		1	L(21.0")
	64J-45501-40	DRIVE SHAFT COMP.		1		X(25.5")
40	6CJ-45551-00	PINION (12T)	1	1	1	
41	90170-16M01	NUT	1	1	1	
42	6CJ-45560-00	GEAR 1 (28T)	1	1	1	
43	93317-322V0	.BEARING	1	1	1	
44	67F-45611-01	SHAFT, PROPELLER	1	1	1	
45	6D8-45631-00	CLUTCH, DOG	1	1	1	
46	67F-45634-00	SLIDE, SHIFT	1	1	1	
47	6H1-45668-00	SHAFT, FREE 1	1	1	1	
48	6H1-45635-00	PLUNGER, SHIFT	2	2	2	
49	90501-12M48	SPRING, COMPRESSION	1	1	1	
50	90201-03313	WASHER, PLATE	1	1	1	
51	93503-16003	BALL	2	2	2	
52	90183-02M03	NUT, SPRING	2	2	2	
53	90250-07M02	PIN, STRAIGHT	1	1	1	
54	688-45633-00	RING, CROSS PIN	1	1	1	
55	93210-07003	O-RING	1	1	1	
56	99001-08600	CIRCLIP	1	1	1	
57	68S-45571-00	GEAR 2 (28T)	1	1	1	
58	67F-45331-00-CA	HOUSING, BEARING	1	1	1	
59	93306-207U0	BEARING	1	1	1	
60	67F-45576-00	WASHER, THRUST 2	1	1	1	
61	93210-86M39	O-RING	1	1	1	
62	93317-325U0	BEARING	1	1	1	
63	93101-25M03	OIL SEAL	2	2	2	
64	90282-04010	KEY, STRAIGHT	1	1	1	

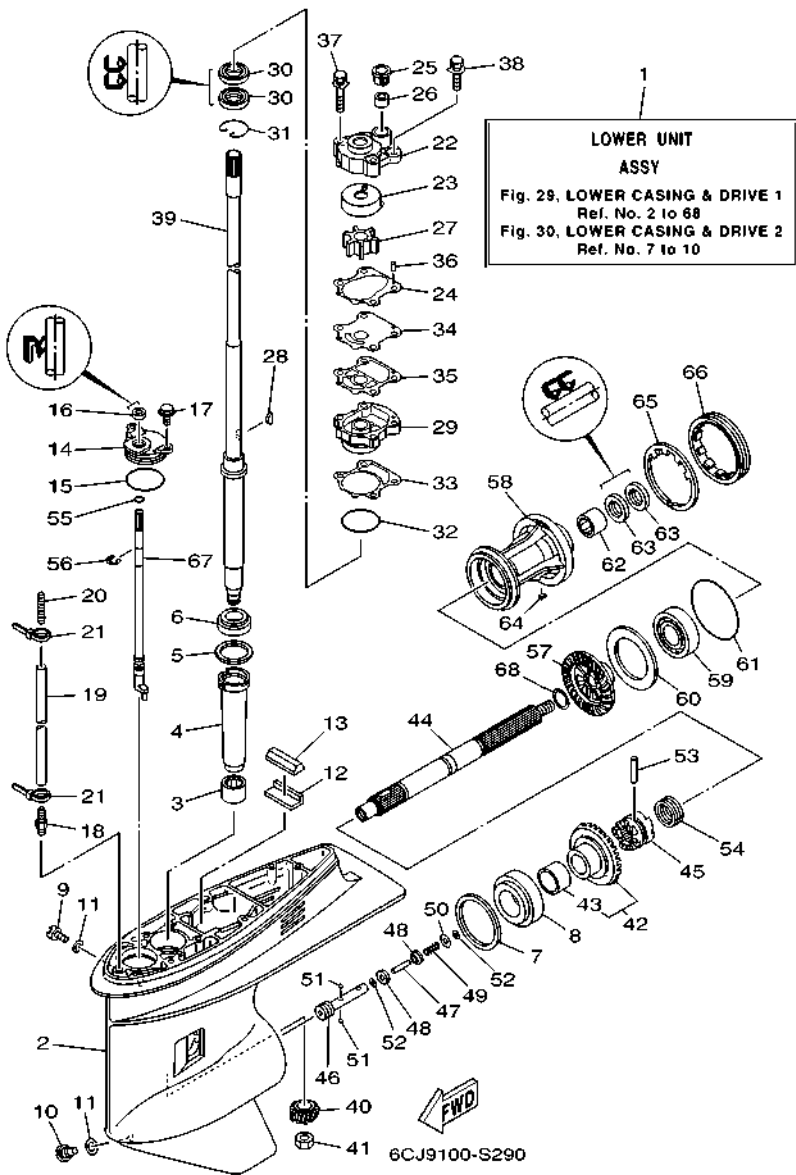
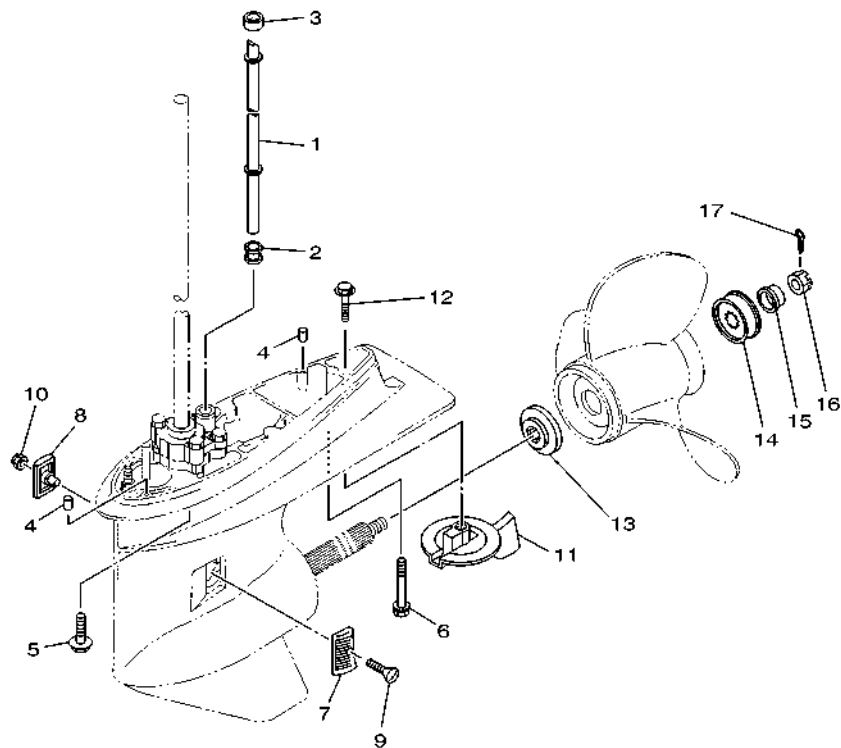

FIG. 29 LOWER CASING & DRIVE 1

REF. NO.	PART NO.	DESCRIPTION	LA	XA	LA2	REMARKS
65	688-45383-02	WASHER, CLAW	1	1	1	
66	688-45384-02	NUT	1	1	1	
67	64J-44150-01	SHIFT CAM ASSY	1	1	1	
68	90201-25M05	WASHER, PLATE	1	1	1	

FIG. 30 LOWER CASING & DRIVE 2



6CJ9100-S300

REF. NO.	PART NO.	DESCRIPTION	LA	XA	LA2	REMARKS
1	6CJ-44361-00	TUBE, WATER 1	1		1	L(21.0")
	6CJ-44361-10	TUBE, WATER 1		1		X(25.5")
2	663-44367-01	DAMPER, WATER SEAL 3	1	1	1	
3	663-44366-01	DAMPER, WATER SEAL 2	1	1	1	
4	93606-12019	PIN, DOWEL	2	2	2	
5	90119-10068	BOLT, WITH WASHER	4		4	L(21.0")
6	90119-08195	BOLT, WITH WASHER	1		1	L(21.0")
7	6H1-45214-00	COVER, WATER INLET 1	1	1	1	
8	6H1-45215-00	COVER, WATER INLET 2	1	1	1	
9	90151-05M00	SCREW, COUNTERSUNK	1	1	1	
10	90185-05002	NUT, NYLON	1	1	1	
11	67F-45371-00	TAB-TRIM	1	1	1	
12	90105-10M67	BOLT, FLANGE	1	1	1	
13	688-45987-01	SPACER 1	1	1	1	
14	67F-45997-00	SPACER 2	1	1	1	
15	90389-25M00	BUSH	1	1	1	
16	90171-16011	NUT, CASTLE	1	1	1	
17	91490-30025	PIN, COTTER	1	1	1	

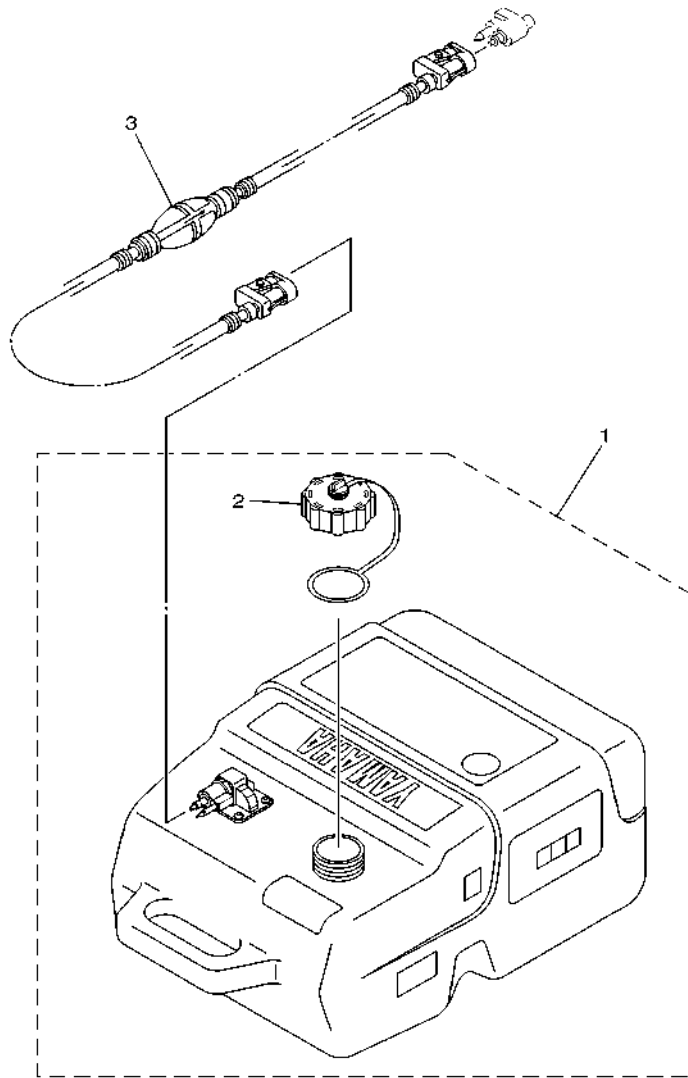



6FM1100-R370

FIG. 31 FUEL TANK

REF. NO.	PART NO.	DESCRIPTION	LA	XA	LA2	REMARKS
1	6YK-24201-44	FUEL TANK ASSY (25L)	1	1	1	AP
2	6YL-24610-10	.CAP ASSY	1	1	1	
3	6YK-24306-64	FUEL PIPE COMP. 1	1	1	1	AP

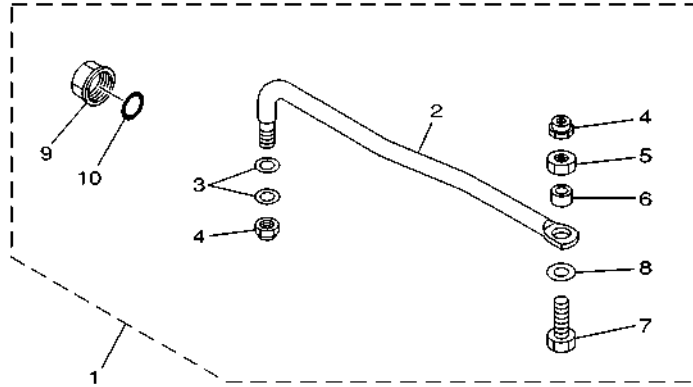
FIG. 32 STEERING GUIDE



65W0010-8210

REF. NO.	PART NO.	DESCRIPTION	LA	XA	LA2	REMARKS
1	65W-61350-00	STEERING GUIDE ATTACHMENT KIT	1	1	1	AP
2	65W-61351-00	.ROD, STEERING LINK	1	1	1	
3	90201-10M20	.WASHER, PLATE	2	2	2	
4	90185-09M01	.NUT, SELF-LOCKING	2	2	2	
5	90170-09M03	.NUT	1	1	1	
6	90387-10M42	.COLLAR	1	1	1	
7	90101-09M01	.BOLT	1	1	1	
8	90201-10081	.WASHER, PLATE	1	1	1	
9	6E5-43145-01	.CAP, CLAMP BRACKET	1	1	1	
10	93210-16275	.O-RING	1	1	1	

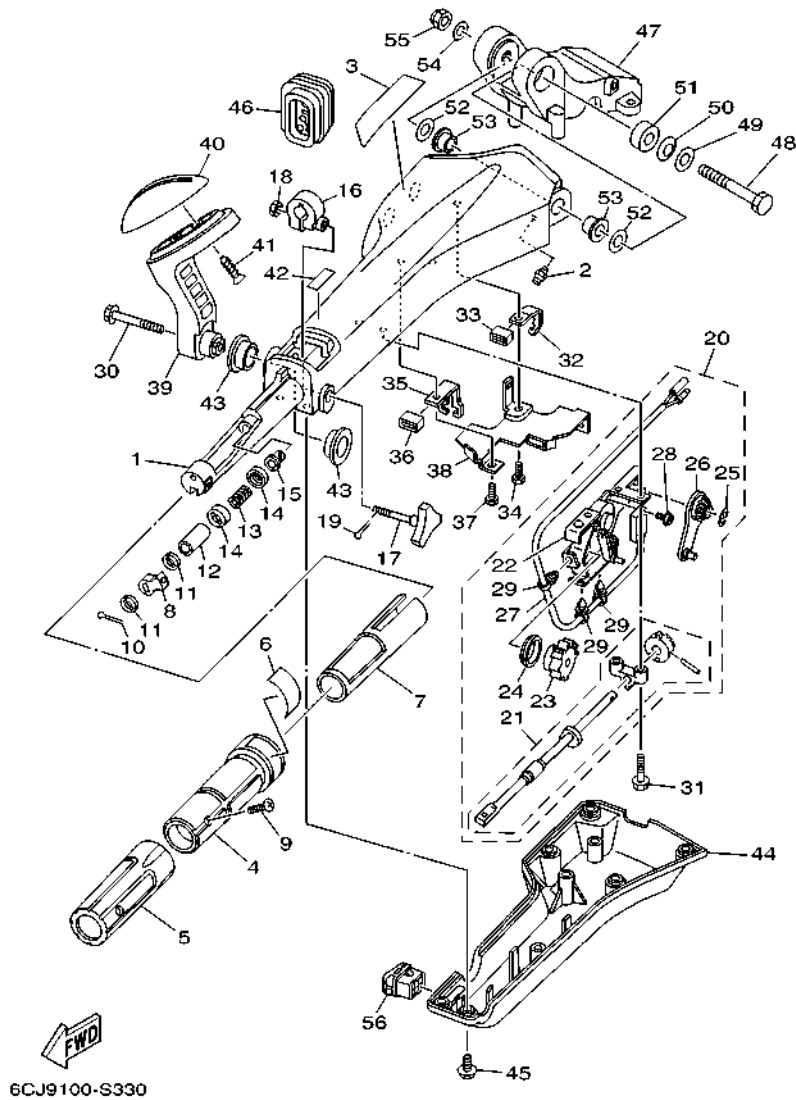

FIG. 33 OPTIONAL PARTS 1

REF. NO.	PART NO.	DESCRIPTION	LA	XA	LA2	REMARKS
1	6X4-42111-02-8D	HANDLE, STEERING	1	1	1	
2	93700-06002	NIPPLE, GREASE	1	1	1	
3	6X4-48215-00	GRAPHIC	1	1	1	
4	6X4-42119-01	GRIP, STEERING HANDLE	1	1	1	
5	6X4-42177-01	RUBBER, HANDLE	1	1	1	
6	6X4-42137-00	INDICATOR, THROTTLE	1	1	1	
7	6X4-41291-00	BUSHING	1	1	1	
8	6X4-44139-01	COLLAR	1	1	1	
9	90152-05007	SCREW, COUNTERSUNK	1	1	1	
10	91490-20010	PIN. COTTER	1	1	1	
11	6X4-44177-00	WASHER	2	2	2	
12	6X4-42128-00	COLLAR, DISTANCE 1	1	1	1	
13	90501-23215	SPRING, COMPRESSION	1	1	1	
14	6X4-44188-00	WASHER	2	2	2	
15	90386-08032	BUSH	1	1	1	
16	63D-42126-00	FRICTION, STEERING HANDLE GRIP	1	1	1	
17	6X4-48154-00	KNOB, THROTTLE	1	1	1	
18	95380-06600	NUT, HEXAGON	1	1	1	
19	91490-20010	PIN. COTTER	1	1	1	
20	6X4-44100-01	SHIFT LINK ASSY	1	1	1	
21	6X4-42115-00	.SHAFT, STEERING HANDLE	1	1	1	
22	6X4-44102-00	.SHIFT ASSIST ASSY.	1	1	1	
23	6X4-47731-01	.GEAR, DRIVE	1	1	1	
24	6X4-44132-00	.BUSHING	1	1	1	
25	6X4-14137-00	.CLIP	1	1	1	
26	6X4-48261-00	.ARM, THROTTLE	1	1	1	
27	6X4-82540-00	.NEUTRAL SWITCH ASSY	1	1	1	

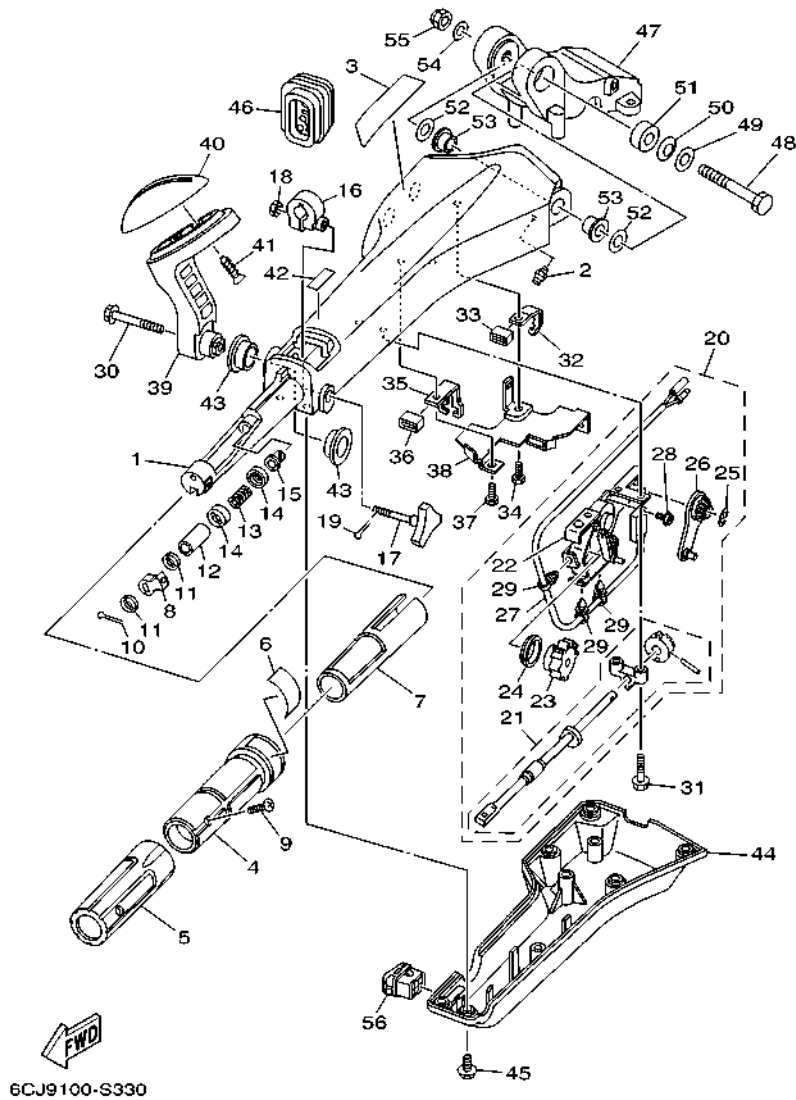

FIG. 33 OPTIONAL PARTS 1

REF. NO.	PART NO.	DESCRIPTION	LA	XA	LA2	REMARKS
28	703-48129-00	.SCREW 3	2	2	2	
29	6X4-42821-00	.BAND, CLAMP	3	3	3	
30	97E95-08540	BOLT, HEXAGON W/W DEEP RECESS	1	1	1	
31	97E95-06530	BOLT, HEXAGON W/W DEEP RECESS	2	2	2	
32	6X4-48538-00	CLAMP, CABLE 1	1	1	1	
33	6X4-26367-01	PROTECTOR	1	1	1	
34	97D95-06014	BOLT, HEXAGON DEEP RECESS	1	1	1	
35	6X4-48538-10	CLAMP, CABLE 1	1	1	1	
36	6X4-26367-01	PROTECTOR	1	1	1	
37	97D95-06014	BOLT, HEXAGON DEEP RECESS	1	1	1	
38	6X4-42159-00	STAY	1	1	1	
39	6X4-44159-A0-8D	HANDLE, GEAR SHIFT	1	1	1	
40	6X4-44173-00	LEVER, SHIFT CONTROL	1	1	1	
41	97780-60920	SCREW, TAPPING	2	2	2	
42	6X3-44191-00	INDICATOR, SHIFT	1	1	1	
43	90386-26MA3	BUSH	2	2	2	
44	6X4-42131-01	COVER, HANDLE STEERING	1	1	1	UR FOR USA,CAN
	6X4-42131-11	COVER, HANDLE STEERING	1	1	1	UR FOR OCE
45	97985-06216	SCREW, WITH WASHER	6	6	6	
46	6X4-42725-01	GROMMET	1	1	1	
47	63D-42121-22-8D	BRACKET	1	1	1	
48	90101-12014	BOLT	1	1	1	
49	92990-12200	WASHER, PLAIN	1	1	1	
50	90206-12M22	WASHER, WAVE	1	1	1	
51	90387-12M02	COLLAR	1	1	1	
52	90201-12035	WASHER, PLATE	2	2	2	
53	90386-12003	BUSH	2	2	2	

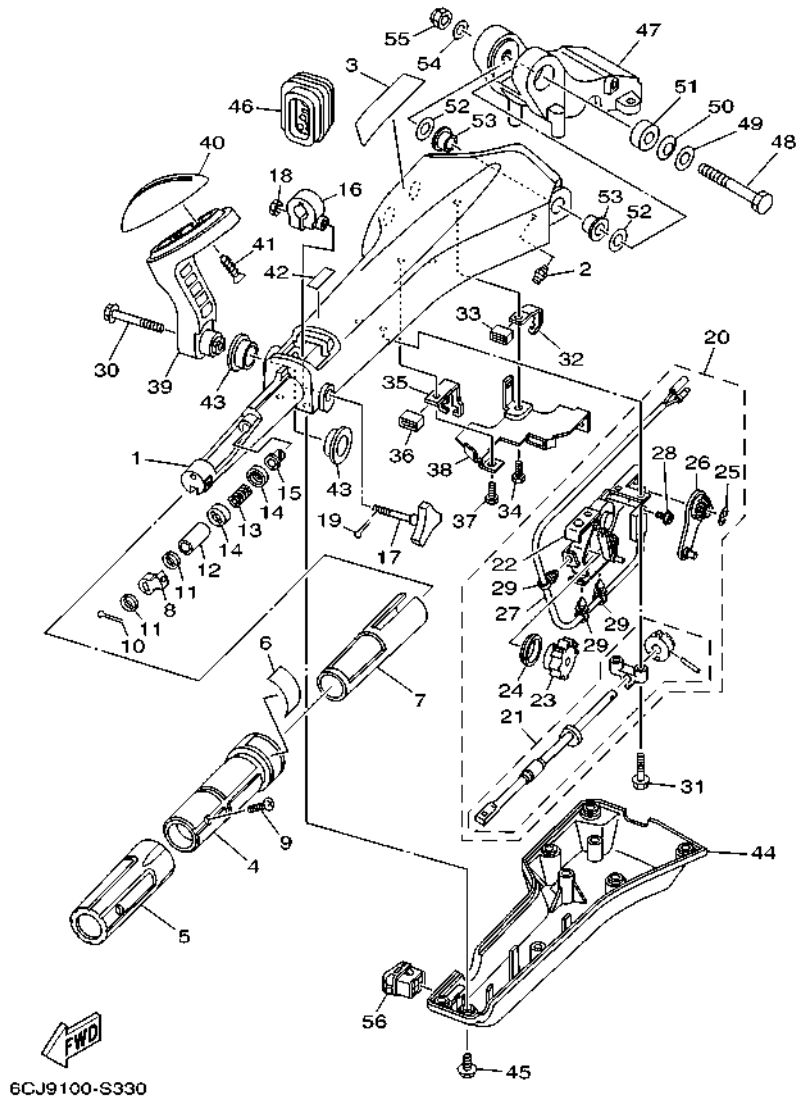
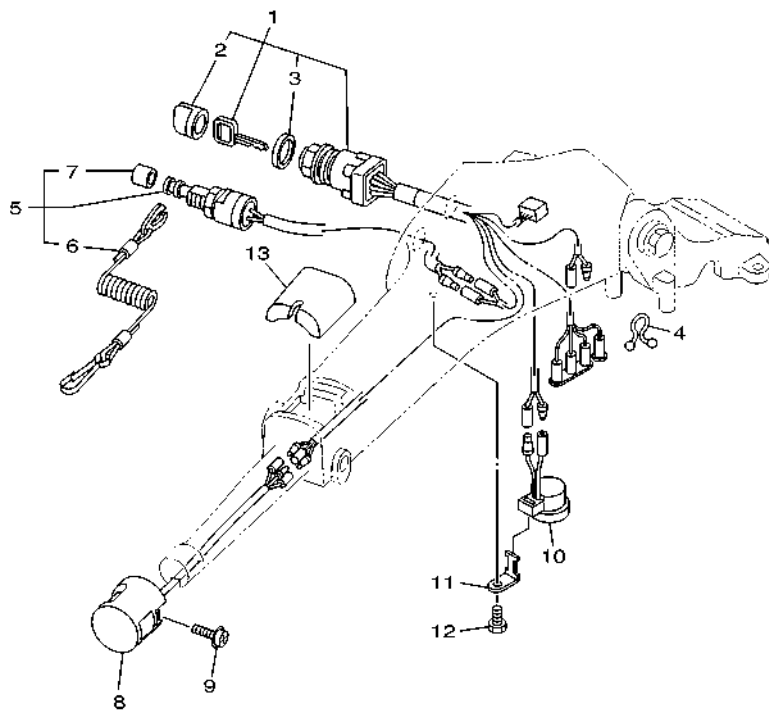

FIG. 33 OPTIONAL PARTS 1

REF. NO.	PART NO.	DESCRIPTION	LA	XA	LA2	REMARKS
54	92990-12600	WASHER, PLATE	1	1	1	
55	90185-12M12	NUT, SELF-LOCKING	1	1	1	
56	6X4-42728-10	CAP	1	1	1	

FIG. 34 OPTIONAL PARTS 2



REF. NO.	PART NO.	DESCRIPTION	LA	XA	LA2	REMARKS
1	6X4-82510-02	MAIN SWITCH ASSY	1	1	1	FOR USA,CAN
2	676-82577-01	.CAP, KEY	1	1	1	
3	703-82532-00	.CAP	1	1	1	
4	90464-08M07	CLAMP	1	1	1	FOR USA,CAN
5	69W-82575-00	ENGINE STOP SWITCH ASSY	1	1	1	FOR USA,CAN
6	682-82556-00	.LANYARD, STOP SWITCH	1	1	1	
7	689-8257Y-00	.CAP	1	1	1	
8	6X4-82563-01	TRIM & TILT SWITCH ASSY	1	1	1	FOR USA,CAN
9	97980-06216	SCREW, WITH WASHER	1	1	1	FOR USA,CAN
10	6X4-83383-00	BUZZER	1	1	1	FOR USA,CAN
11	6X4-83386-00	STAY, BUZZER	1	1	1	FOR USA,CAN
12	97D95-06014	BOLT, HEXAGON DEEP RECESS	1	1	1	FOR USA,CAN
13	6X4-81942-01	COVER	1	1	1	FOR USA,CAN

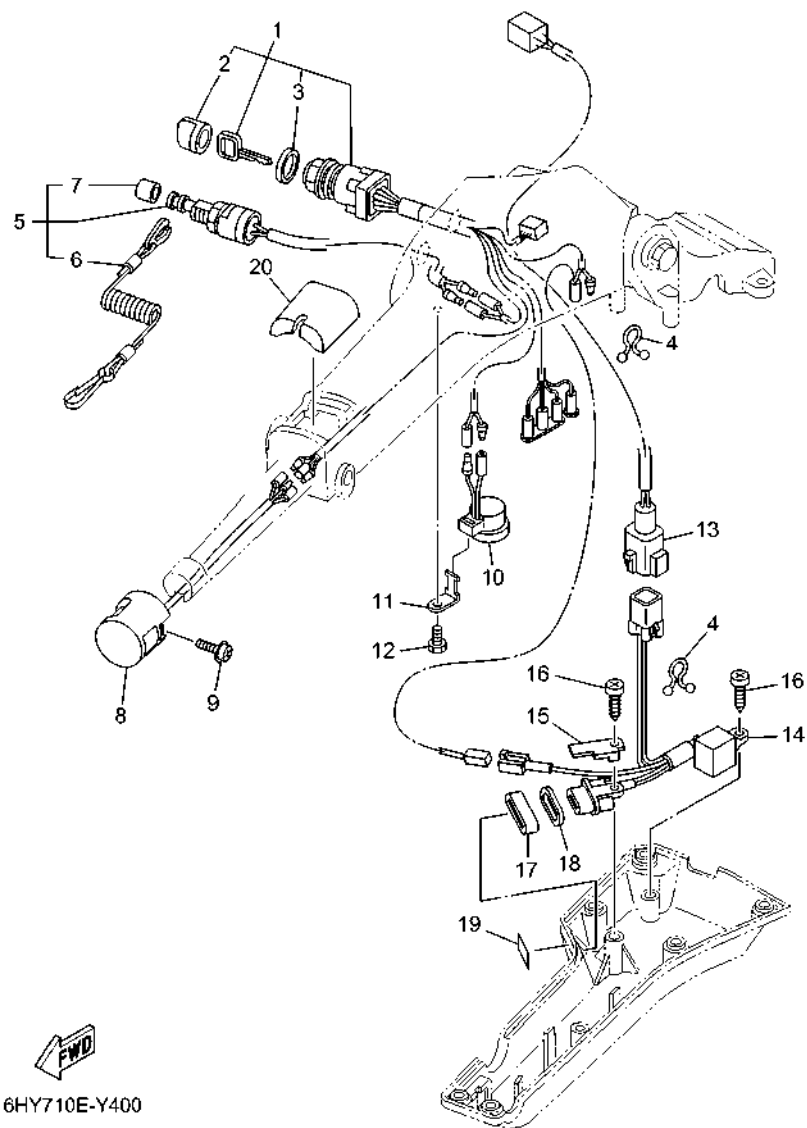

6CJ2110-L330

FIG. 35 OPTIONAL PARTS 3

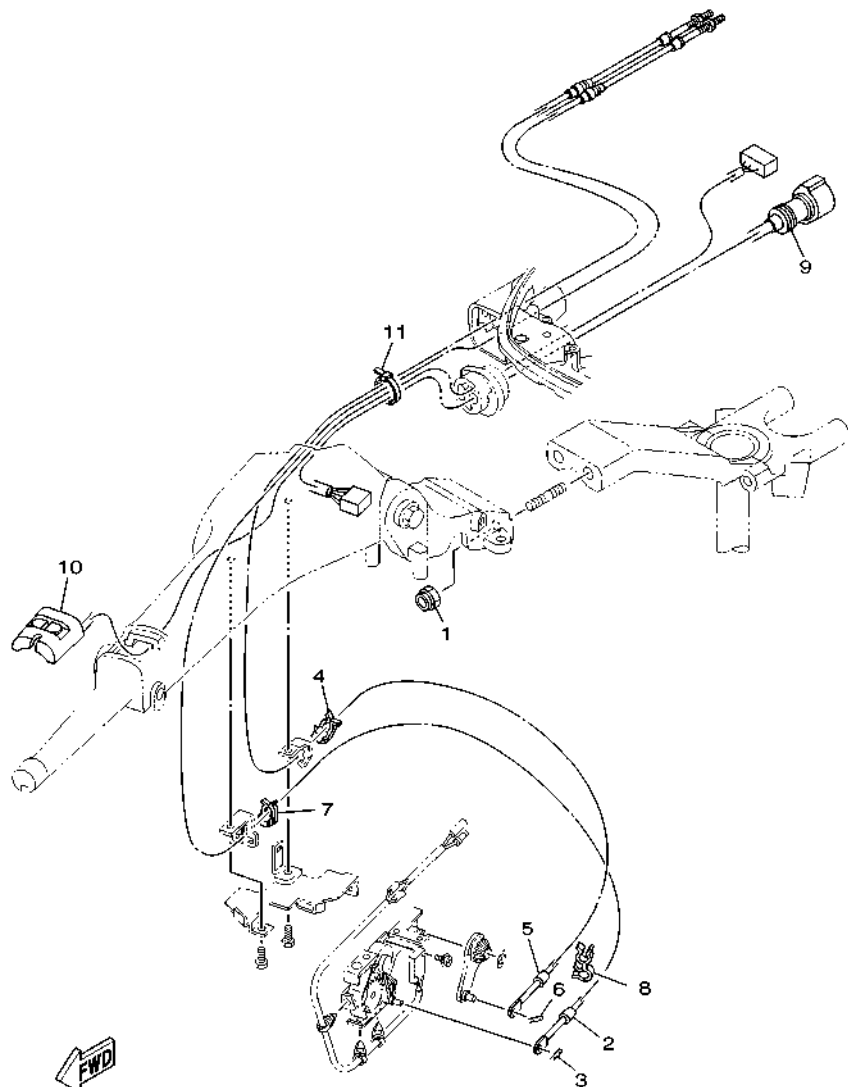

6HY710E-Y400

REF. NO.	PART NO.	DESCRIPTION	LA	XA	LA2	REMARKS
1	6X4-82510-42	MAIN SWITCH ASSY	1	1	1	FOR OCE
2	676-82577-01	.CAP, KEY	1	1	1	
3	703-82532-00	.CAP	1	1	1	
4	90464-08M07	CLAMP	2	2	2	FOR OCE
5	69W-82575-00	ENGINE STOP SWITCH ASSY	1	1	1	FOR OCE
6	682-82556-00	.LANYARD, STOP SWITCH	1	1	1	
7	689-8257Y-00	.CAP	1	1	1	
8	6X4-82563-01	TRIM & TILT SWITCH ASSY	1	1	1	FOR OCE
9	97980-06216	SCREW, WITH WASHER	1	1	1	FOR OCE
10	6X4-83383-00	BUZZER	1	1	1	FOR OCE
11	6X4-83386-00	STAY, BUZZER	1	1	1	FOR OCE
12	97D95-06014	BOLT, HEXAGON DEEP RECESS	1	1	1	FOR OCE
13	6X4-83653-20	WIRE, LEAD (L:700MM)	1	1	1	FOR OCE
14	6C5-84301-10	PILOT LIGHT ASSY 1	1	1	1	FOR OCE
15	6X4-44114-00	STOPPER	1	1	1	FOR OCE
16	97780-60620	SCREW, TAPPING	2	2	2	FOR OCE
17	6X4-42727-01	GROMMET	1	1	1	FOR OCE
18	6FM-83589-00	GASKET	1	1	1	FOR OCE
19	6X4-85415-00	MARK, SIGNAL LAMP	1	1	1	FOR OCE
20	6X4-81942-01	COVER	1	1	1	FOR OCE



6CJ5100-N350

FIG. 36 OPTIONAL PARTS 4

REF. NO.	PART NO.	DESCRIPTION	LA	XA	LA2	REMARKS
1	90185-10027	NUT, SELF-LOCKING	2	2	2	
2	67C-48321-11	CABLE	1	1	1	
3	90468-10005	CLIP	1	1	1	
4	63D-48538-00	CLAMP, CABLE 1	1	1	1	
5	69W-26301-00	THROTTLE CABLE ASSY	1	1	1	
6	90468-10005	CLIP	1	1	1	
7	63D-48538-00	CLAMP, CABLE 1	1	1	1	
8	90464-09M42	CLAMP	1	1	1	
9	6X4-82586-11	EXT., WIRE HARNESS (L:950MM)	1	1	1	
10	6X4-81860-00	SWITCH ASSY	1	1	1	
11	90465-13M36	CLAMP	1	1	1	

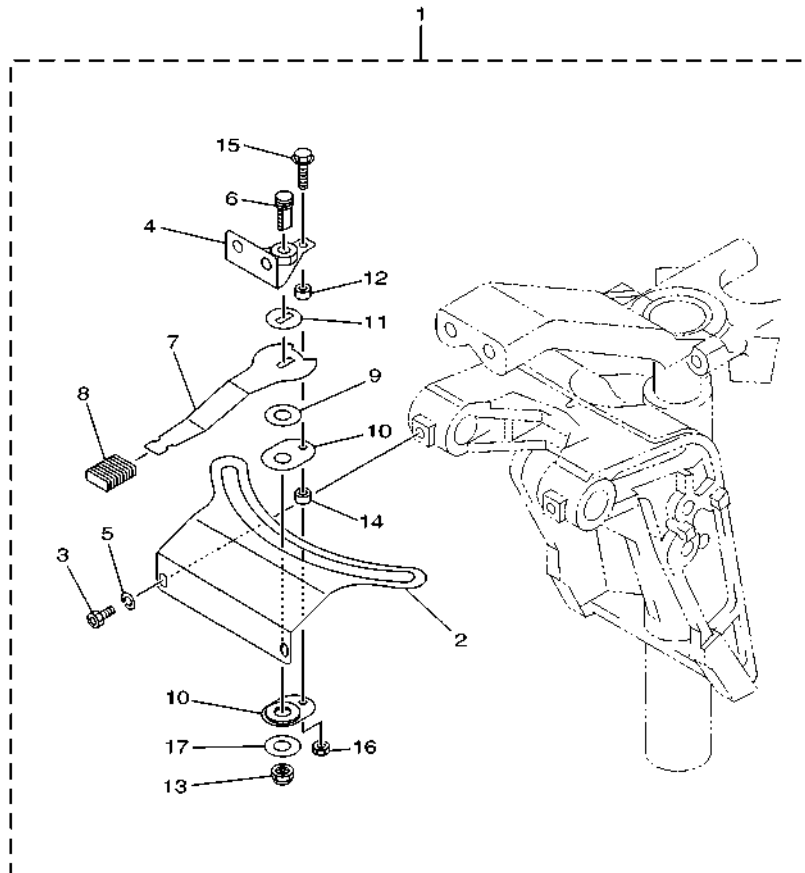

 6C1F100-S230

FIG. 37 OPTIONAL PARTS 5

REF. NO.	PART NO.	DESCRIPTION	LA	XA	LA2	REMARKS
1	6C5-42508-02	STEERING FRICTION ASSY	1	1	1	
2	6C5-42527-00	.PLATE, FRICTION	1	1	1	
3	90109-06M88	.BOLT	2	2	2	
4	67C-42525-00	.PLATE, FRICTION	1	1	1	
5	92990-06100	.WASHER, SPRING	2	2	2	
6	67C-42562-A0	.SHAFT, STEERING LOCK	1	1	1	
7	67C-42561-00	.KNOB, STEERING LOCK	1	1	1	
8	689-43633-01	.COVER, TILT LEVER	1	1	1	
9	90202-10M56	.WASHER, PLATE	1	1	1	
10	65W-42528-00	.PLATE, FRICTION	2	2	2	
11	90209-10M26	.WASHER	1	1	1	
12	90387-05053	.COLLAR	1	1	1	
13	90185-10M14	.NUT, SELF-LOCKING	1	1	1	
14	90387-05054	.COLLAR	1	1	1	
15	97595-05520	.BOLT, WITH WASHER	1	1	1	
16	95380-05600	.NUT	1	1	1	
17	90201-106M5	.WASHER, PLATE	1	1	1	

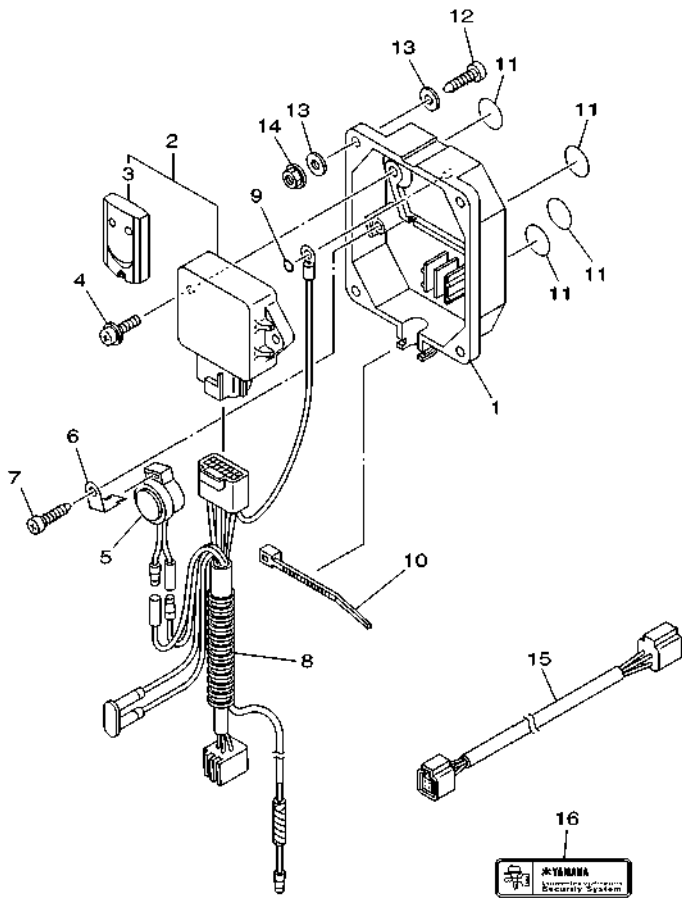

6CJ1100-K370

FIG. 38 OPTIONAL PARTS 6

REF. NO.	PART NO.	DESCRIPTION	LA	XA	LA2	REMARKS
1	6Y8-86267-00	CASE COMPLETE 1	1	1	1	
2	6Y8-86260-12	REMOTE CONTROL UNIT ASSY	1	1	1	
3	6AA-86261-22	.XMTR. COMP.	2	2	2	
4	97980-06216	SCREW, WITH WASHER	2	2	2	
5	6X4-83383-00	BUZZER	1	1	1	
6	6X4-83386-00	STAY, BUZZER	1	1	1	
7	97780-60620	SCREW, TAPPING	1	1	1	
8	6Y8-82509-10	WIRE, SUB LEAD	1	1	1	
9	93210-04279	O-RING	1	1	1	
10	90465-11M10	CLAMP	1	1	1	
11	6Y8-8454G-00	PATCH 1	4	4	4	
12	90167-06M00	SCREW, TAPPING	4	4	4	UR
	97880-06035	SCREW, PAN HEAD	4	4	4	UR
13	90201-06M30	WASHER, PLATE	8	8	8	
14	95780-06300	NUT, FLANGE	4	4	4	
15	6Y8-82521-11	2FT PIGTAIL BUS	1	1	1	
16	6Y8-48277-00	STICKER 1	4	4	4	

FIG. 40 REPAIR KIT 1

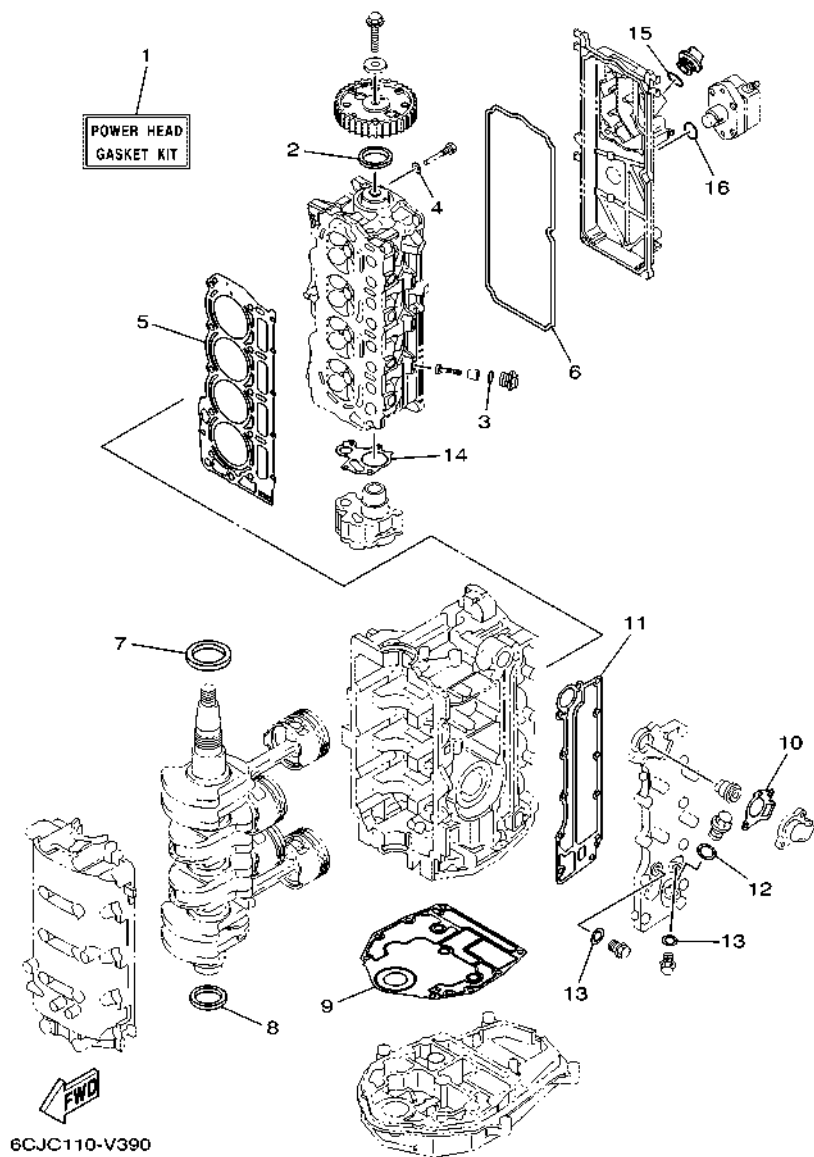

REF. NO.	PART NO.	DESCRIPTION	LA	XA	LA2	REMARKS
1	6CJ-W0001-03	POWER HEAD GASKET KIT	1	1	1	
2	93102-37M40	.OIL SEAL	1	1	1	
3	93210-13M63	.O-RING	3	3	3	
4	90430-06014	.GASKET	1	1	1	
5	6CJ-11181-00	.GASKET, CYLINDER HEAD 1	1	1	1	
6	6CJ-11356-00	.SEAL, CYLINDER 2	1	1	1	
7	93102-43004	.OIL SEAL	1	1	1	
8	93101-35002	.OIL SEAL	1	1	1	
9	6BG-11351-02	.GASKET, CYLINDER	1	1	1	
10	62Y-12414-01	.GASKET, COVER	1	1	1	
11	6C5-41114-10	.GASKET, EXHAUST OUTER COVER	1	1	1	
12	90201-186F1	.WASHER, PLATE	1	1	1	
13	90430-14115	.GASKET	2	2	2	
14	6C5-13329-00	.GASKET, PUMP COVER	1	1	1	
15	93210-24M79	.O-RING	1	1	1	
16	93210-24M79	.O-RING	1	1	1	

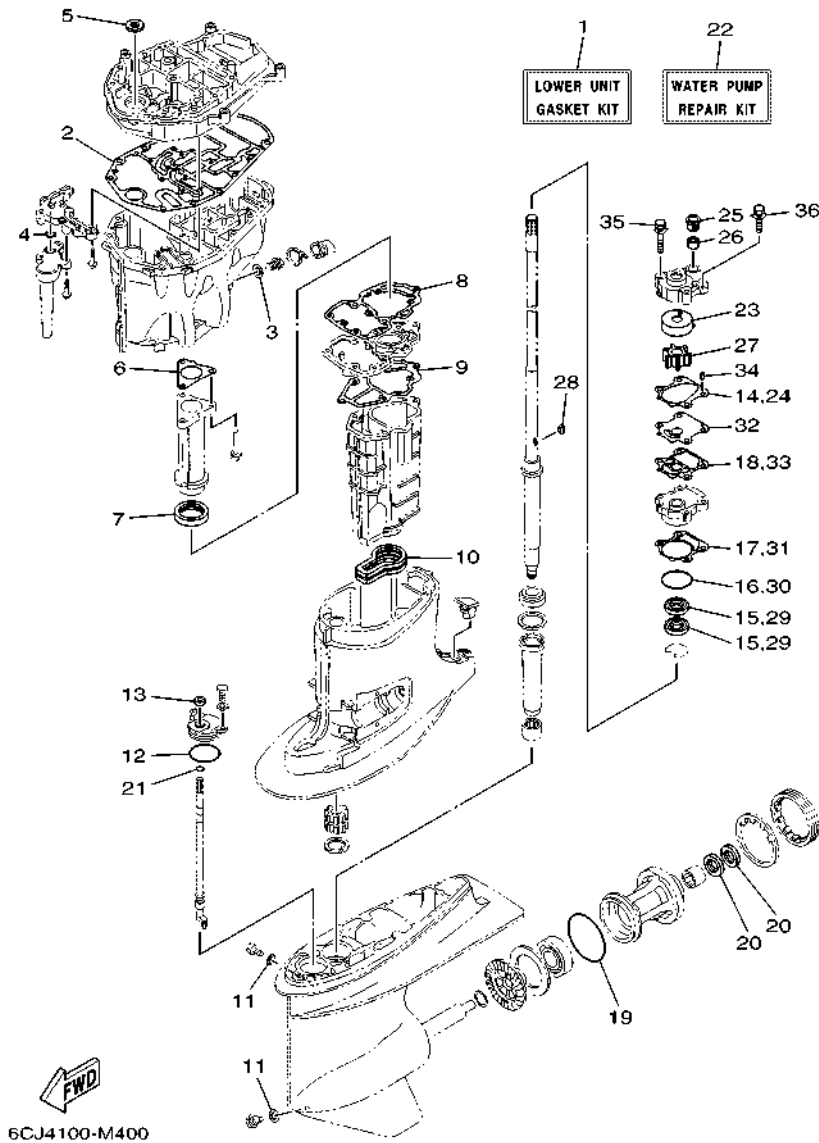

FIG. 41 REPAIR KIT 2

REF. NO.	PART NO.	DESCRIPTION	LA	XA	LA2	REMARKS
1	6CJ-W0001-21	LOWER UNIT GASKET KIT	1	1	1	
2	6C5-15312-01	.GASKET, OIL PAN	1	1	1	
3	90430-14M09	.GASKET	1	1	1	
4	93210-12790	.O-RING	1	1	1	
5	93103-18011	.OIL SEAL	1	1	1	
6	6C5-41133-00	.GASKET, EXHAUST MANIFOLD 1	1	1	1	
7	6C5-46132-00	.GASKET 1	1	1	1	
8	6C5-41134-00	.GASKET, EXHAUST MANIFOLD	1	1	1	
9	6C5-41135-00	.GASKET, EXHAUST MANIFOLD	1	1	1	
10	6C5-45123-00	.GASKET, MUFFLER	1	1	1	
11	90430-08003	.GASKET	2	2	2	
12	93210-49046	.O-RING	1	1	1	
13	93106-09014	.OIL SEAL	1	1	1	
14	6CJ-44315-00	.GASKET, WATER PUMP	1	1	1	
15	93101-23070	.OIL SEAL	2	2	2	
16	93210-46044	.O-RING	1	1	1	
17	6CJ-44316-00	.GASKET, WATER PUMP	1	1	1	
18	6CJ-44324-00	.GASKET, CARTRIDGE	1	1	1	
19	93210-86M39	.O-RING	1	1	1	
20	93101-25M03	.OIL SEAL	2	2	2	
21	93210-07003	.O-RING	1	1	1	
22	6CJ-W0078-01	WATER PUMP REPAIR KIT	1	1	1	
23	63D-44322-00	.INSERT, CARTRIDGE	1	1	1	
24	6CJ-44315-00	.GASKET, WATER PUMP	1	1	1	
25	63D-44312-00	.COVER, WATER PUMP HOUSING	1	1	1	
26	663-44366-01	.DAMPER, WATER SEAL 2	1	1	1	
27	6H3-44352-00	.IMPELLER	1	1	1	

NUMERICAL INDEX

PART NO.	REF. NO.	PART NO.	REF. NO.	PART NO.	REF. NO.	PART NO.	REF. NO.	PART NO.	REF. NO.	PART NO.	REF. NO.
6CJ-11111-10-9S	5 - 2	51Y-12119-00	6 - 7	6C5-13739-00	11 - 1	6C5-22435-00	25 - 20	6X4-26367-01	33 - 36	6BG-42652-00	2 - 6
62Y-11119-00	18 - 7	6CJ-12121-10	6 - 2	6CJ-13750-01	7 - 5	6CJ-22471-10	25 - 13	6CJ-28100-01	13 - 39	6BG-42662-01	2 - 10
6CJ-11119-00	5 - 19	6CJ-12146-00	6 - 8	6C5-13761-00	7 - 13	6CJ-24135-00	21 - 21	67F-2812A-00	14 - 7	6CJ-42675-00	2 - 15
6AH-11133-10	5 - 3	6CJ-12151-00	6 - 9	6C5-13781-00	10 - 21	6BG-24136-01	21 - 19	6C5-41113-11-9S	3 - 8	6CJ-42675-20	2 - 15
6C5-11168-00	5 - 15	62Y-12158-00	6 - 14	6C5-13906-02	10 - 9	6YK-24201-44	31 - 1	6C5-41114-10	3 - 15	6CJ-42676-00	2 - 16
6CJ-11181-00	5 - 10	6C5-12158-00	6 - 11	6C5-13907-00	10 - 17	6C5-24251-01	1 - 9		40 - 11	6CJ-42676-20	2 - 16
	40 - 5	64J-12159-00	6 - 13	6C5-13910-10	10 - 16		11 - 20	6C5-41131-00-CA	27 - 5	6CJ-42677-00	2 - 13
6CJ-11191-00-9S	5 - 14	6C5-12159-00	6 - 10	6C5-13915-00	1 - 7	6G1-24304-10	13 - 1	6C5-41133-00	27 - 4	6CJ-42677-10	2 - 13
6CJ-11192-00	5 - 21	6CJ-12161-00	6 - 12		10 - 18	6YK-24306-64	31 - 3		41 - 6	6CJ-42678-01	2 - 14
6G8-11197-A0	5 - 6	6CJ-12171-01	12 - 1	6CJ-13974-10	11 - 16	6BG-24311-10	13 - 24	6C5-41134-00	27 - 8	6CJ-42678-10	2 - 14
62Y-11325-00	1 - 3	6CJ-12231-00	6 - 15	6C5-1410B-00	7 - 14	6BG-24313-10	13 - 3		41 - 8	6AH-42697-10	2 - 11
	3 - 17	6CJ-12233-00	6 - 16	6C5-1410F-00	11 - 22	6CJ-24321-10	11 - 4	6C5-41135-00	27 - 11	6CJ-42710-02-8D	20 - 1
6G8-11325-00	1 - 5	6G8-12411-03	1 - 1	6C5-14127-10	10 - 19	6C5-24322-20	11 - 5		41 - 9	6CJ-42710-02-CE	20 - 1
	5 - 4		3 - 11	6X4-14137-00	33 - 25	6CJ-24323-00	11 - 6	6C5-41137-03	27 - 1	62Y-42715-01	22 - 8
66M-11327-00-94	3 - 19	688-12412-00	3 - 12	6C5-14148-20	11 - 14	6C5-24324-00	11 - 7	688-41211-01	22 - 21	62Y-42716-01	20 - 6
66M-11328-01	3 - 18	6C5-12413-00-9S	3 - 13	6BG-14149-00	11 - 9	6CJ-24325-00	11 - 8	6H4-41237-00	22 - 22	61A-42717-00	20 - 8
6BG-11351-02	3 - 7	62Y-12414-01	1 - 2	6CJ-14180-13	10 - 1	6BG-24329-01	20 - 25	6X4-41291-00	33 - 7	65W-42717-00	20 - 7
	40 - 9		3 - 14	6C5-14182-20	10 - 2	6CJ-24374-00	13 - 35	6X4-42111-02-8D	33 - 1	6BG-42724-01	21 - 2
6CJ-11356-00	5 - 17		40 - 10	6C5-14191-00	10 - 13	67F-24377-00	13 - 4	6X4-42115-00	33 - 21	6CJ-42725-01	20 - 10
	40 - 6	6BG-12481-00	21 - 14	6CJ-14200-02	7 - 1	688-24378-00	21 - 10	6X4-42119-01	33 - 4	6X4-42725-01	33 - 46
6CJ-11372-00	9 - 3	62Y-12481-10	3 - 10	6C5-14225-00	10 - 25		21 - 13	63D-42121-22-8D	33 - 47	6CJ-42726-10	20 - 11
6C5-11411-10	4 - 1	66M-12535-00	3 - 20	6C5-14251-00	11 - 13	6C5-24379-00	11 - 18	63D-42126-00	33 - 16	6H1-42726-31	21 - 1
6BG-11416-00	4 - 2	6AW-12572-00	21 - 6	6C5-14386-00	10 - 5	6BG-24387-00	11 - 15	6X4-42128-00	33 - 12	68U-42727-01	20 - 24
6BG-11416-10	4 - 2	6CJ-12576-00	9 - 7	6C5-14397-00	10 - 14	6CJ-24410-01	13 - 26	6X4-42131-01	33 - 44	6BG-42727-01	20 - 12
6BG-11416-20	4 - 2	6R3-12580-00	21 - 8	6C5-14440-10	8 - 4	62Y-24411-03	13 - 28	6X4-42131-11	33 - 44	6X4-42727-01	35 - 17
6BG-11416-30	4 - 2	6C5-12858-A0	3 - 28	6C5-14446-00	7 - 12	6CJ-24415-00	13 - 27	6X4-42137-00	33 - 6	6X4-42728-10	33 - 56
6C5-11536-00	12 - 7	6CJ-13131-00	13 - 30	6C5-14453-02	8 - 5	6C5-2441R-10	10 - 6	62Y-42154-A0	22 - 24	6BG-42741-10-8D	20 - 26
6C5-11537-10	12 - 2	6C5-13161-00	7 - 10	6C5-14496-00	7 - 9	6C5-2441T-10	10 - 7	6X4-42159-00	33 - 38	6BG-42741-10-CE	20 - 26
6H4-11545-00	14 - 10	6CJ-13300-00	12 - 11	6C5-14546-10	10 - 4	62Y-24423-00	13 - 29	6C5-42171-00	22 - 25	6BG-42748-01	20 - 4
62Y-11557-00	12 - 8	6C5-13329-00	12 - 12	6C5-14567-00	10 - 15	6C5-24444-00	11 - 10	6X4-42177-01	33 - 5	6H4-42748-01	20 - 2
67C-11603-01	4 - 7		40 - 14	6CJ-14711-01	27 - 12	62Y-24444-01	13 - 32	6BG-42335-A0	22 - 30	63P-42756-00	17 - 24
67C-11604-01	4 - 7	6CJ-13411-10	28 - 8	6C5-14960-20	10 - 12	6C5-24453-00	10 - 8	6BG-42384-00	21 - 3	6BG-42761-00	20 - 9
67C-11605-01	4 - 7	6CJ-13428-00	8 - 16	6C5-14984-10	1 - 8	6CJ-24454-00	13 - 31	6C5-42508-02	37 - 1	6EE-42794-40	20 - 39
6CJ-11631-00-96	4 - 6	6C5-13437-64	14 - 23		10 - 23	6D8-24469-00	13 - 18	69W-42510-01-8D	24 - 1	6EE-42794-50	20 - 40
62Y-11633-00	4 - 8	5GH-13440-80	1 - 4	6C5-14985-00	10 - 3	6C5-24471-01	13 - 33	69W-42510-01-CE	24 - 1	6BG-42811-01	17 - 21
6CJ-11635-00	4 - 6		3 - 27	6CJ-15100-01	3 - 2	6D8-24519-00	13 - 19	67C-42525-00	37 - 4	6BG-42815-00-8D	20 - 14
6CJ-11636-00	4 - 6	6C5-13542-00	11 - 3	6C5-15311-02	28 - 1	6CJ-2451B-10	11 - 21	6C5-42527-00	37 - 2	6BG-42815-00-CE	20 - 14
6C5-11650-10	4 - 3	6CJ-13543-00	9 - 5	6C5-15312-01	28 - 2	6D8-24560-01	13 - 14	65W-42528-00	37 - 10	6BG-42816-00	20 - 19
6C5-11654-00	4 - 4	6BG-13545-00	11 - 19		41 - 2	6D8-24562-00	13 - 17	67C-42561-00	37 - 7	6X4-42821-00	33 - 29
6CJ-11656-00	4 - 5	6CJ-13546-00	11 - 2	6CJ-15316-01	28 - 4	6D8-24563-00	1 - 10	67C-42562-A0	37 - 6	6BG-42851-00	2 - 5
6CJ-11656-10	4 - 5	6C5-13547-00	11 - 23	6CJ-1531A-00	9 - 12		13 - 15	6CJ-42610-03	2 - 1	6C5-43111-10-8D	23 - 1
6CJ-11656-20	4 - 5	6C5-13557-00	7 - 4	6CJ-15333-10	28 - 10	6D8-24564-00	1 - 11	6CJ-42610-10-CE	2 - 1	6C5-43111-10-CE	23 - 1
6CJ-11656-30	4 - 5	6C5-13577-00	11 - 11	6C5-15362-00	28 - 12		13 - 16	6CJ-42615-00	2 - 9	6C5-43112-01-8D	23 - 3
6CJ-12111-00	6 - 1	6C5-13593-01	10 - 20	6G8-15363-00	5 - 23	6CJ-24566-00	13 - 21	6BG-42617-00	14 - 20	6C5-43112-01-CE	23 - 3
6CJ-12113-00	6 - 4	6CJ-13641-01	7 - 2	6C5-15378-00	8 - 18	6C5-24592-00	10 - 10	6CJ-4261A-01	2 - 2	6E5-43126-02	23 - 27
6CJ-12116-00	6 - 3	6C5-13645-00	7 - 3	6C5-15378-11	8 - 20	6YL-24610-10	31 - 2	6CJ-4261A-01-CE	2 - 2	6C5-43131-00	23 - 12
3LD-12117-00	6 - 5	6C5-13713-02	9 - 1	6C5-21337-10	10 - 24	69W-26301-00	36 - 5	6BG-42649-00	2 - 12	66T-43144-00	20 - 21
3LD-12118-00	6 - 6	6C5-13716-00	10 - 22	6C5-21841-01	11 - 12	6X4-26367-01	33 - 33	6BG-42651-00	2 - 3	6G5-43144-00	23 - 24

NUMERICAL INDEX

PART NO.	REF. NO.	PART NO.	REF. NO.	PART NO.	REF. NO.	PART NO.	REF. NO.	PART NO.	REF. NO.	PART NO.	REF. NO.
6E5-43145-01	32 - 9	6CJ-43863-00	25 - 9	63D-44322-00	29 - 23	6CJ-45300-32-CE	29 - 1	703-48129-00	33 - 28	67F-81857-00	19 - 9
6G5-43148-00	23 - 20	6D8-43863-00	25 - 57		41 - 23	6CJ-45300-42-8D	29 - 1	6X4-48154-00	33 - 17	6X4-81860-00	36 - 10
6C5-43181-00	23 - 15	62X-4386K-00	26 - 7	6CJ-44323-00	29 - 34	67F-45301-00-8D	29 - 2	6X4-48215-00	33 - 3	6C5-81869-00	19 - 23
6C5-43185-00	23 - 16	6C5-43871-00	25 - 12		41 - 32	67F-45301-00-CE	29 - 2	6X4-48261-00	33 - 26	67F-81891-00	19 - 16
6C5-43311-01-8D	23 - 10	6C5-43875-00	25 - 16	6CJ-44324-00	29 - 35	69W-45318-00	27 - 18	6Y8-48277-00	38 - 16	6CJ-81919-01	14 - 22
6C5-43311-01-CE	23 - 10	6H1-43875-00	25 - 58		41 - 18	688-45321-00	29 - 14	67C-48321-11	36 - 2	60V-81925-00	18 - 15
689-43633-01	37 - 8	6CJ-43879-10	26 - 8		41 - 33	67F-45331-00-CA	29 - 58	69W-48344-00	22 - 20	6C5-81941-00	19 - 22
6CJ-43800-13	25 - 1	6C6-4387G-00	25 - 36	6CJ-44341-00-CA	29 - 29	688-45341-10	29 - 10		22 - 34	6CJ-81942-00	15 - 26
6CJ-43801-10	25 - 3	6CJ-43880-13	26 - 1	6H3-44352-00	29 - 27	67F-45371-00	1 - 16	65W-48511-01	24 - 43	6X4-81942-01	34 - 13
6CJ-43804-11	26 - 3	6CJ-43881-10	26 - 10		41 - 27		30 - 11	63D-48538-00	36 - 4		35 - 20
6CJ-43805-11	26 - 2	6EK-43882-00	26 - 11	6CJ-44361-00	30 - 1	688-45375-00	29 - 13		36 - 7	6CJ-81948-01	16 - 5
6EK-4380F-00	26 - 6	6H1-43883-00	25 - 30	6CJ-44361-10	30 - 1	663-45376-00	29 - 12	6BG-48538-00	20 - 37	68V-8194A-00	16 - 16
6C5-4380G-00	25 - 26	6C5-43885-01	24 - 19	663-44366-01	29 - 26	6E5-45378-00	29 - 18	6X4-48538-00	33 - 32	60E-81950-00	16 - 1
6CJ-4380K-12	25 - 22	6EK-43892-00	26 - 4		30 - 3	688-45383-02	29 - 65	6X4-48538-10	33 - 35	63P-81950-00	16 - 12
6CJ-4380R-10	25 - 8	69J-43894-00	25 - 31		41 - 26	688-45384-02	29 - 66	65W-61350-00	32 - 1	68F-81953-00	16 - 19
6CJ-43810-10	25 - 2	6C5-43895-00	25 - 51	663-44367-01	30 - 2	64J-45501-30	29 - 39	65W-61351-00	32 - 2	68V-81960-10	15 - 16
6C5-43816-00	25 - 25	6C5-43899-00	25 - 18	6CJ-44385-00	24 - 39	64J-45501-40	29 - 39	6C5-81145-00	7 - 7	6EE-81994-40	14 - 26
6C5-43817-10	25 - 23	69J-4389J-00	25 - 24	6BL-44391-00	21 - 5	688-45501-00	29 - 4	6C5-81146-10	7 - 15	6EE-81994-50	14 - 27
6CJ-43818-00	23 - 31		25 - 39	6CJ-44514-00	24 - 10	6CJ-45551-00	29 - 40	68V-81315-01	15 - 22	6EE-81995-40	14 - 24
6CJ-4381B-10	25 - 17	6X4-44100-01	33 - 20	6CJ-44526-00	24 - 12	6CJ-45560-00	29 - 42	6CJ-81337-11	14 - 1	6EE-81995-50	14 - 25
6CJ-43821-10	25 - 5	6X4-44102-00	33 - 22	6CJ-44533-00	24 - 15	688-45567-01	29 - 7	6C5-81410-01	14 - 9	6C5-82105-U2	18 - 19
62Y-43822-00	25 - 4	6X4-44114-00	35 - 15	69W-44551-00-8D	24 - 17	688-45567-10	29 - 7	6C5-81450-00	14 - 8	6G5-82119-00	16 - 18
6CJ-43829-10	25 - 61	62Y-44117-01	22 - 2	6C5-44551-00-8D	24 - 17	688-45567-20	29 - 7	6CJ-81800-01	19 - 1	67C-82127-10	24 - 37
6EK-4382E-00	25 - 35	62Y-44118-00-94	22 - 9	69W-44551-00-CE	24 - 17	688-45567-30	29 - 7	69J-81801-11	19 - 5	6E5-82148-00	23 - 4
6D8-4382L-00	25 - 50	6C5-44120-03	22 - 5	6C5-44552-00-8D	24 - 20	688-45567-40	29 - 7	67F-81807-00	19 - 10	67F-82151-00	17 - 7
6CJ-43830-10	25 - 28	6C5-44120-13	22 - 5	6C5-44552-00-CE	24 - 20	688-45567-50	29 - 7	67F-81808-00	19 - 8	5JJ-82151-10	17 - 11
6C5-43831-00	25 - 62	69W-44121-00	22 - 1	67C-44553-00-8D	24 - 30	688-45567-60	29 - 7	67F-81809-00	19 - 19	67F-82151-10	17 - 9
6C5-43833-00	23 - 32	688-44122-00	22 - 17	67C-44553-00-CE	24 - 30	68S-45571-00	29 - 57	67F-81810-00	19 - 3	67F-8215B-00	17 - 12
6C5-43834-00	23 - 33	6C5-44122-00	22 - 6	69W-44555-00	24 - 21	67F-45576-00	29 - 60	67F-81813-00	19 - 6	67F-8215B-10	17 - 8
6D8-43841-00	25 - 29	6X4-44132-00	33 - 24	6CJ-44575-00	24 - 23	688-45587-01	29 - 5	6C5-81815-00	16 - 3	67F-8215B-20	17 - 10
6D8-43843-00	25 - 45	62Y-44135-00	22 - 27	6C5-45111-00-8D	27 - 22	688-45587-10	29 - 5	68F-81820-00	19 - 7	6CJ-82181-10	26 - 5
6D8-43844-00	25 - 44	6X4-44139-01	33 - 8	6C5-45111-00-CE	27 - 22	688-45587-20	29 - 5	67F-81821-00	19 - 13	63P-82310-01	15 - 4
6H1-43844-10	25 - 48	64J-44150-01	29 - 67	6C5-45123-00	27 - 14	688-45587-30	29 - 5	6CJ-81822-00	18 - 1	6C5-82316-01	15 - 13
6CJ-43845-10	25 - 59	6X4-44159-A0-8D	33 - 39		41 - 10	688-45587-40	29 - 5	6K7-81826-11	19 - 24	6C5-82316-11	15 - 14
69A-4384F-00	25 - 33	6X4-44173-00	33 - 40	6C5-45135-10	28 - 13	688-45587-50	29 - 5	69J-81828-00	19 - 25	6A0-82317-01	8 - 7
6H1-4384G-11	25 - 47	6X4-44177-00	33 - 11	6C5-45136-10	28 - 14	688-45587-60	29 - 5	6C5-8182L-00	7 - 8		16 - 11
62X-4384H-00	25 - 19	6X4-44188-00	33 - 14	6C5-45155-02	27 - 17	67F-45611-01	29 - 44	67F-81830-00	19 - 17	6CJ-82340-10	15 - 5
6D8-4384M-00	25 - 32	6X3-44191-00	33 - 42	6CJ-45181-01	27 - 9	6D8-45631-00	29 - 45	67F-81832-00	19 - 11	6CJ-82340-20	15 - 6
6D8-43851-00	25 - 40	6C5-44194-00	24 - 14	6C5-45211-00-8D	27 - 23	688-45633-00	29 - 54	67F-81836-00	19 - 12	6CJ-82340-30	15 - 7
6C6-43853-00	25 - 37	6CJ-44311-00	29 - 22	6C5-45213-01	27 - 24	67F-45634-00	29 - 46	6C5-81839-00	19 - 21	6CJ-82340-40	15 - 8
6C5-43854-00	25 - 52	63D-44312-00	29 - 25	6H1-45214-00	30 - 7	6H1-45635-00	29 - 48	67F-81839-00	19 - 15	6C5-82388-10	15 - 23
6C5-43855-10	25 - 42		41 - 25	6H1-45215-00	30 - 8	6H1-45668-00	29 - 47	60V-8183T-00	19 - 18	64J-82504-00	15 - 25
6C5-43856-10	25 - 49	6CJ-44315-00	29 - 24	65W-45251-00	1 - 12	688-45987-01	30 - 13	6P2-8183X-00	16 - 13	6Y8-82509-10	38 - 8
6C5-43861-00	25 - 11		41 - 14		1 - 13	67F-45997-00	30 - 14	69J-81840-11	19 - 4	6X4-82510-02	34 - 1
	25 - 15		41 - 24		23 - 6	6C5-46132-00	27 - 6	67F-81841-00	19 - 14	6X4-82510-42	35 - 1
6CJ-43861-10	25 - 60	6CJ-44316-00	29 - 33		23 - 8		41 - 7	60X-81842-00	19 - 20	6Y8-82521-11	38 - 15
6CJ-43862-11	26 - 12		41 - 17		23 - 25	6C5-46241-00	12 - 6	67F-81846-00	19 - 26	703-82532-00	34 - 3
6CJ-43863-00	25 - 7		41 - 31	6CJ-45300-32-8D	29 - 1	6X4-47731-01	33 - 23	67F-81850-00	19 - 2		35 - 3

NUMERICAL INDEX

PART NO.	REF. NO.	PART NO.	REF. NO.	PART NO.	REF. NO.	PART NO.	REF. NO.	PART NO.	REF. NO.	PART NO.	REF. NO.
6CJ-8253B-00	15 - 21	6CJ-85780-01	16 - 23	90119-06291	8 - 10	90201-10144	12 - 5	90386-30M78	24 - 3	90464-08M07	35 - 4
6X4-82540-00	33 - 27	6CJ-85790-00	16 - 21		20 - 3	90201-106M5	37 - 17	90386-90M90	22 - 13	90464-09130	21 - 22
6CJ-82554-00	17 - 17	6C5-85885-00	7 - 6	90119-06297	8 - 9	90201-10M20	22 - 14	90387-04001	17 - 19	90464-09M42	36 - 8
682-82556-00	34 - 6	6CJ-8591A-02	15 - 18		22 - 29		32 - 3	90387-05004	39 - 5	90464-09M49	20 - 34
	35 - 6	6BG-86112-10	8 - 13	90119-06304	8 - 3	90201-12035	33 - 52	90387-05053	37 - 12	90464-12004	13 - 9
69J-82563-01	17 - 1	6C5-86120-00	8 - 11	90119-06MA5	3 - 16	90201-12062	23 - 37	90387-05054	37 - 14	90464-12006	9 - 7
6X4-82563-01	34 - 8	6Y8-86260-12	38 - 2	90119-06MA6	5 - 13	90201-12426	23 - 38	90387-06119	8 - 8	90464-12012	13 - 20
	35 - 8	6AA-86261-22	38 - 3	90119-08094	24 - 22	90201-12M07	20 - 18		16 - 9	90464-12183	17 - 25
69W-82575-00	34 - 5	6Y8-86267-00	38 - 1	90119-08154	3 - 4	90201-12M16	24 - 18	90387-06279	22 - 33	90464-13013	15 - 11
	35 - 5	6C5-87226-00	10 - 11	90119-08182	27 - 15		24 - 18	90387-06285	14 - 3	90464-13227	13 - 9
676-82577-01	34 - 2	6CJ-W0001-03	40 - 1	90119-08190	8 - 2	90201-13M19	24 - 27	90387-06M03	10 - 26	90464-14010	13 - 13
	35 - 2	6CJ-W0001-21	41 - 1	90119-08191	29 - 38	90201-16014	6 - 17	90387-06M43	20 - 31	90464-15007	9 - 10
689-8257Y-00	34 - 7	6CJ-W0078-01	1 - 17		41 - 36	90201-186F1	3 - 24	90387-06M45	22 - 28		9 - 11
	35 - 7		41 - 22	90119-08194	29 - 37		40 - 12	90387-06M69	20 - 5	90464-15008	9 - 8
68F-82582-00	18 - 17	6CJ-W009A-02-9S	5 - 1		41 - 35	90201-21M18	14 - 12	90387-10M42	32 - 6		17 - 27
6DA-82582-00	17 - 13	6CJ-W009B-04-9S	3 - 1	90119-08195	30 - 6	90201-22M05	24 - 28	90387-12057	24 - 29	90464-16017	13 - 10
6DA-82582-10	17 - 14	90101-06020	23 - 7	90119-08202	27 - 16	90201-25M05	29 - 68	90387-12M02	33 - 51	90464-18004	17 - 15
6X4-82586-11	36 - 9		23 - 9	90119-08M00	27 - 27	90201-30M00	24 - 2	90389-25M00	30 - 15	90464-18205	17 - 22
69J-82587-01	17 - 5		23 - 26	90119-10054	23 - 34	90202-07M07	22 - 18	90401-08011	6 - 18	90464-18246	15 - 3
6CJ-82588-00	15 - 20	90101-06063	22 - 10	90119-10068	30 - 5	90202-10M56	37 - 9	90430-06014	5 - 9	90464-20181	18 - 10
61A-82588-01	17 - 18	90101-09M01	32 - 7	90151-05M00	30 - 9	90202-21100	24 - 26		40 - 4	90464-30003	18 - 18
6CJ-82590-13	17 - 6	90101-12014	33 - 48	90152-05007	33 - 9	90206-10M04	22 - 32	90430-08003	1 - 15	90464-99004	24 - 34
60V-8259F-01	17 - 16	90101-12063	23 - 36	90159-04005	16 - 4	90206-12052	20 - 17		29 - 11	90465-08M83	11 - 24
6C5-825E0-01	39 - 1	90105-09009	5 - 12	90159-05059	39 - 4	90206-12M22	33 - 50		41 - 11	90465-08M89	17 - 3
6X4-83383-00	34 - 10	90105-10M67	30 - 12	90167-05009	15 - 30	90209-10M26	37 - 11	90430-14115	3 - 26	90465-11M10	8 - 15
	35 - 10	90109-06047	2 - 7	90167-06M00	38 - 12	90249-06M19	23 - 21		16 - 22		9 - 6
	38 - 5	90109-06M65	5 - 8	90170-09M03	32 - 5	90250-07M02	29 - 53		40 - 13		11 - 17
6X4-83386-00	34 - 11	90109-06M80	20 - 29	90170-16M01	29 - 41	90280-03017	12 - 10	90430-14M09	1 - 14		13 - 6
	35 - 11	90109-06M86	17 - 4	90170-20137	14 - 11	90280-03M03	29 - 28		28 - 7		20 - 35
	38 - 6		17 - 23	90171-16011	30 - 16		41 - 28		41 - 3		21 - 4
6E5-83558-00	24 - 41		17 - 26	90179-08003	18 - 16	90282-04010	29 - 64	90445-07M31	29 - 19		21 - 15
6E5-83558-10	29 - 20		20 - 13	90179-08M34	18 - 4	90340-08002	29 - 9	90445-07ME8	29 - 19		24 - 35
6CJ-83559-00	15 - 29		20 - 22	90179-35001	12 - 9	90340-14M06	3 - 25	90445-09036	21 - 9		24 - 36
6FM-83589-00	35 - 18		20 - 33	90183-02M03	29 - 52		28 - 6	90445-09220	21 - 11		24 - 40
6BG-83614-00	17 - 2		20 - 36	90185-05002	30 - 10	90340-18M09	3 - 23	90445-09304	21 - 16		29 - 21
62Y-83626-00	14 - 21		20 - 38	90185-06M05	2 - 8	90344-51003	3 - 6	90445-096H2	21 - 12		38 - 10
6X4-83653-20	35 - 13		21 - 18	90185-08018	24 - 13	90386-08032	33 - 15	90445-13022	13 - 5		39 - 6
63D-83672-11	24 - 32		21 - 20	90185-09M01	32 - 4	90386-10025	23 - 18	90446-13M11	13 - 8	90465-11M59	28 - 5
68F-83688-00	7 - 16		21 - 23	90185-10M27	24 - 8	90386-10M16	23 - 17	90446-15006	13 - 12	90465-13M18	39 - 7
6C5-84301-10	35 - 14	90109-06M88	37 - 3		36 - 1	90386-12003	33 - 53	90447-19009	24 - 42	90465-13M24	15 - 28
6Y8-8454G-00	38 - 11		39 - 2	90185-10M14	37 - 13	90386-12M37	20 - 15	90450-50001	8 - 6	90465-13M36	36 - 11
6X4-85415-00	35 - 19	90109-08229	24 - 11	90185-12M12	33 - 55	90386-12MA2	20 - 16	90462-08067	21 - 17	90465-13M97	14 - 19
69L-85516-01	10 - 27	90109-12MA3	24 - 24	90185-22M11	23 - 14	90386-18M35	23 - 29	90462-20005	20 - 32		16 - 6
6C5-85525-00	15 - 1	90116-10063	24 - 7	90201-03313	29 - 50	90386-18M92	23 - 28	90464-06001	15 - 15	90467-09M17	13 - 11
6CJ-85525-00	18 - 9	90116-10M53	27 - 28	90201-06M30	38 - 13	90386-22MA4	23 - 13	90464-07019	15 - 9	90467-10M04	13 - 38
6CJ-85548-00	16 - 7	90119-06025	12 - 13	90201-10049	24 - 44	90386-26MA3	33 - 43	90464-07020	15 - 10	90467-11M08	13 - 25
6C5-85561-00	14 - 14	90119-06261	27 - 7	90201-10060	23 - 35	90386-30M60	24 - 6	90464-07M56	7 - 11	90468-10005	36 - 3
62Y-85580-00	14 - 17	90119-06289	16 - 10	90201-10081	32 - 8	90386-30M77	24 - 4	90464-08M07	34 - 4		36 - 6

NUMERICAL INDEX

PART NO.	REF. NO.	PART NO.	REF. NO.	PART NO.	REF. NO.	PART NO.	REF. NO.	PART NO.	REF. NO.	PART NO.	REF. NO.
90468-18008	22 - 16	93210-04279	38 - 9	93606-12019	3 - 3	97880-06035	38 - 12	97E95-08525	18 - 6		
	22 - 19	93210-04N51	25 - 46		27 - 21	97885-06008	23 - 5	97E95-08535	18 - 5		
	22 - 35	93210-064A5	25 - 41		27 - 26		24 - 38	97E95-08540	33 - 30		
90480-06M19	14 - 5	93210-07003	29 - 55		28 - 3	97980-05214	9 - 2	98980-05025	5 - 5		
90480-12314	5 - 22		41 - 21		30 - 4	97980-06216	34 - 9	99001-08600	29 - 56		
	14 - 6	93210-12790	28 - 9	93606-19002	23 - 2		35 - 9	99002-03600	25 - 34		
	15 - 27		41 - 4	93608-12M05	8 - 1		38 - 4	99009-32500	25 - 21		
90480-13M24	20 - 30	93210-13M63	5 - 7		27 - 3	97980-06325	20 - 28	99530-08012	5 - 11		
90480-15M31	14 - 4		40 - 3	93700-06002	23 - 11	97985-04116	17 - 20		14 - 16		
90501-12082	22 - 11	93210-16275	32 - 10		33 - 2	97985-06216	24 - 33	99530-10114	18 - 2		
90501-12M48	29 - 49	93210-24M79	5 - 24	94702-00429	1 - 6		33 - 45				
90501-23215	33 - 13		13 - 36		5 - 25	97D95-06014	20 - 20				
90506-14M24	23 - 22		40 - 15	95023-06030	14 - 13		33 - 34				
90506-18023	20 - 23		40 - 16		14 - 15		33 - 37				
91318-03005	25 - 56	93210-29M94	24 - 5	95333-08600	18 - 21		34 - 12				
91318-03025	25 - 55	93210-33003	9 - 4	95380-05600	13 - 34		35 - 12				
91318-05030	25 - 54	93210-44006	25 - 10		37 - 16	97E75-06520	27 - 25				
91318-05045	25 - 27	93210-46044	29 - 32	95380-05700	22 - 23	97E75-06525	27 - 13				
91380-05020	25 - 64		41 - 16	95380-05800	2 - 4	97E75-08530	24 - 16				
91490-16010	22 - 26		41 - 30	95380-06600	8 - 12	97E75-10545	27 - 20				
91490-20010	33 - 10	93210-49001	25 - 6		20 - 27	97E95-06512	23 - 23				
	33 - 19	93210-49046	29 - 15		33 - 18	97E95-06514	8 - 19				
91490-20015	22 - 15		41 - 12	95380-08600	13 - 23		15 - 2				
91490-30025	30 - 17	93210-64488	25 - 63	95380-10600	27 - 29		15 - 24				
91690-30020	23 - 19	93210-86M39	29 - 61	95380-12600	23 - 39	97E95-06516	8 - 14				
92903-08100	18 - 22		41 - 19		24 - 25		8 - 17				
92990-06100	37 - 5	93306-207U0	29 - 59	95680-08330	18 - 3		8 - 21				
	39 - 3	93315-52563	29 - 3	95780-06300	38 - 14		15 - 19				
92990-08200	6 - 19	93317-322V0	29 - 43	95812-06025	28 - 11		18 - 11				
92990-10100	27 - 30	93317-325U0	29 - 62	95817-10035	12 - 4		18 - 12				
92990-12200	33 - 49	93332-00095	29 - 8	95D95-06020	14 - 2		18 - 13				
92990-12600	33 - 54	93332-000U3	29 - 6	95D95-06045	22 - 31		18 - 20				
92995-10600	27 - 31	93410-18M05	23 - 30	95D95-08016	13 - 22		29 - 17				
93101-23070	29 - 30	93410-28M06	24 - 9	97513-06535	3 - 5	97E95-06520	3 - 22				
	41 - 15	93420-36M01	27 - 19	97513-08545	18 - 14		5 - 18				
	41 - 29	93450-17129	4 - 9	97595-05512	3 - 21		5 - 20				
93101-25M03	29 - 63	93450-40165	29 - 31		14 - 18		16 - 15				
	41 - 20	93501-04M02	22 - 12	97595-05514	22 - 7		18 - 8				
93101-35002	4 - 11	93501-08001	25 - 43	97595-05520	37 - 15		22 - 3				
	40 - 8	93503-16003	25 - 14	97602-04316	26 - 9	97E95-06525	13 - 2				
93102-37M40	12 - 14		29 - 51	97607-04210	5 - 16		15 - 12				
	40 - 2	93505-32038	25 - 38	97780-60520	21 - 7		15 - 17				
93102-43004	4 - 10	93604-10M03	3 - 9	97780-60620	16 - 2		22 - 4				
	40 - 7		27 - 10		16 - 8	97E95-06530	13 - 37				
93103-18011	27 - 2		29 - 36		16 - 20		33 - 31				
	41 - 5		41 - 34		35 - 16	97E95-06610	16 - 14				
93106-09014	29 - 16	93604-26256	25 - 53		38 - 7		16 - 17				
	41 - 13	93605-17002	12 - 3	97780-60920	33 - 41	97E95-08520	24 - 31				